THE PORTSMOUTH HERALD

VOL. XXXI., NO. 7. PORTSMOUTH, N. H., THURSDAY, SEPTEMBER 30, 1915. Portsmouth Daily Republican Merged with THE HERALD July 1, 1902. PRICE TWO CENTS.

AUTOMOBILES IN HEAD ON COLLISION

Machines Owned by Kittery and Kennebunk Parties Crash on Post Road

Two automobiles collided head on shortly after nine o'clock Wednesday evening on the Post road, near Remick's Corner, Kittery. One machine headed towards Kittery was occupied by William Brown and Mrs. Charlotte F. Tufts of Kittery, and the other bearing the Maine license plate 1225, believed to be owned by Archie Bartlett of Kennebunk, was occupied by four men who were returning from the Rockingham Fair at Salem, N. H.. The accident occurred on a curve in the road.

The Kennebunk car was considerably damaged the left forward wheel being twisted badly, the windshield broken and the forward mudguards twisted. Some of the occupants of the car were cut presumably as clots of blood were found in the road today. The machine of Mr. Brown was slightly damaged but able to proceed on its way.

The Kennebunk parties left their machine by the roadside and returned to their homes on the train. Today their machine was towed to Kittery Junction by workmen of the Kittery Garage where it will be repaired.

GERMAN SUCCESSES REPORTED

(Special to The Herald)

Berlin, Sept. 30—Today's report from the general staff admits that the French have inflicted reverses upon the Germans in the west. The French have penetrated the German lines, it states, and also captured Hill No. 191, near Massiges in the Champaign region. Mining operations by the Germans against the British are proceeding successfully. South of Ypres, positions held by two companies of English troops were blown up. Successes for the Germans are reported in the eastern theatre of war.

FLOWER OF BRITISH ARMY HURLED AGAINST GERMANY

In a Terrific Effort to Capture and Cripple Entire German Line of Communication

(Special to Te Herald)

The flower of the British army in France is being hurled forward in a terrific effort to capture and thus cripple the entire system of the German line of communication. It is the greatest British offensive against the Germans since the war began. The entire drive in the west is being carried out under special orders from Lord Kitchener, the British war secretary to smash the Teuton lines or use every human endeavor in trying. The six days of the mighty battle whose chief storm centers lie between Arras and La Bassee and in the Champaign and Argonee regions found no let up in the drive against the two flanks of the German army of invasion.

FRENCH PENETRATE SECOND LINE

Aided by the "Curtains of Fire" From Artillery.

(Special to The Herald)

Paris, Sept. 30—French troops have penetrated the German second line of defense. The German line has been broken west of the Navarin farm. The progress of the French is being aided by the "curtains of fire," formed by the artillery massed before the enemy.

STABBED TO DEATH

One Man Dead as Result of Duel.

(Special to The Herald)

Boston, Sept. 30—Peter Toane was stabbed to death and Peter Mascodlino was shot five times in a duel between the two men this morning in the Toane tenement in the North End, owing to Mescodlino's efforts to get young Mrs. Toane to elope with him.

RUSSIA WANTS PEACE?

Rumors in Berlin to That Effect.

(Special to The Herald)

Berlin, Sept. 30—German official circles today heard rumors that Russia is about to express its willingness to make peace under certain conditions and that these conditions are now being discussed by the Czar and his ministers. No officall confirmation is obtainable.

MARTIAL LAW IN MACEDONIA

State of Siege in Territory Obtained From Bulgaria.

(Special to The Herald)

Athens, Sept. 30—Martial law was proclaimed in Marcedonia today. The Chamber of Deputies approved the plan of Premier Ventzelos, establishing a state of siege in territory obtained from Bulgaria in the Balkan war and adopted all the proposed measures placing Greece on a war footing.

A CARD.

Miss Cecelia Ham will resume piano forte instructions Monday, Oct. 4. Residence, Middle road. Tel. 242.

STATE FIREMEN GUESTS OF LOCAL DEPARTMENT

CHIEF ENGINEER W. F. WOODS

Big Parade With 700 Men in Line--Fine Showing By Local Men--Clam Bake a Big Success.

The New Hampshire Firemen's Association who are completing a two days convention here, were the guests today of the city of Portsmouth, with the local fire department as the host, and well did they carry out their plans to make it a day that the visiting firemen would remember with pleasure.

The firemen were favored with ideal weather, a clear, glorious September day with the sun tempered by a northwest breeze that made marching a pleasure.

Th city was in gala attire for the parade, there being a general display of flags and bunting along the line of march. There was a large number of people out, and the firemen passed through crowds, especially in the down town district.

It was a representative gathering of fire fighters from all over the state, headed by the veteran, Chief Thomas

(Continued on Page Five).

H. C. WALLACE
First Assistant Engineer

J. MORRISON VARRELL
Second Assistant Engineer

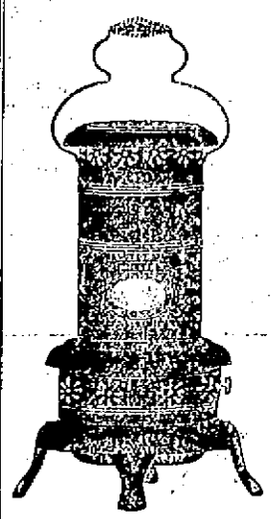

MILLER OIL HEATERS

This heater always gives satisfaction, no smoke, no odor. Easy to operate. Economy in fuel.

Cheaper to use than wood or coal and much handier and cleaner.

Send for Free Booklet or call and let us show them to you.

D. H. McIntosh, Cor. Congress & Fleet Sts.

IT'S TIME NOW FOR THINKING AND PLANNING YOUR FALL HOMEFURNISHINGS

Carpets, Rugs, Linoleums & Mattings

Floor coverings for every room in the house, found on our large, well lighted second floor. The best weaves in Wilton, Brussels, Axminster and Tapestry Rugs, Popular Art and Wash Rugs. A complete line of printed and inlaid Linoleums in the newest figured and tiled designs. China and Japanese Mattings in plain white and fancy patterns.

Curtains and Upholsteries

COMPLETE STOCK OF BEAUTIFUL CURTAINS IN SCRIM, MUSLIN, CLUNY NET, IRISH POINT. IN UPHOLSTERIES — BEAUTIFUL FRENCH AND ENGLISH CRETONNES, MANY NEW TAPESTRIES, PORTIERES, COUCH COVERS, ETC.

CHINA AND GLASS

Different patterns in Dinner Services, as well as Fancy China, Bric-a-Brac, Quaint Pottery.

A show in Cut Glass, Brilliant Pieces, New Patterns.

HOUSEFURNISHINGS

Articles for use in the Kitchen and throughout the house. Nickel Plated Ware, Tinware, Hardware, Cutlery and Baskets. A fine variety of Fancy Articles and Novelties.

George B. French Co.

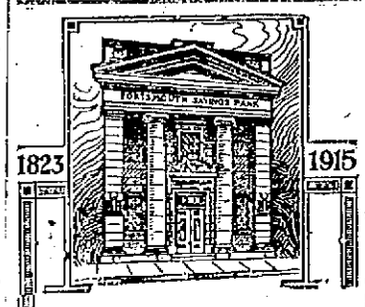

THE HOME-BUILDING BANK

An important branch of the service which we render is loaning money for the building of homes.

Money thus borrowed can be repaid in periodical instalments to suit the convenience of the borrower and thus each month you owe less and own more.

Talk with our officers about your requirements.

PORTSMOUTH SAVINGS BANK
THE OLDEST AND LARGEST BANK IN PORTSMOUTH

TEL. 570

For MARGESON BROS. to get that chair or couch that needs to be recovered or upholstered, also to get that hair mattress that needs to be renovated. Estimates cheerfully given. Competent workmen.

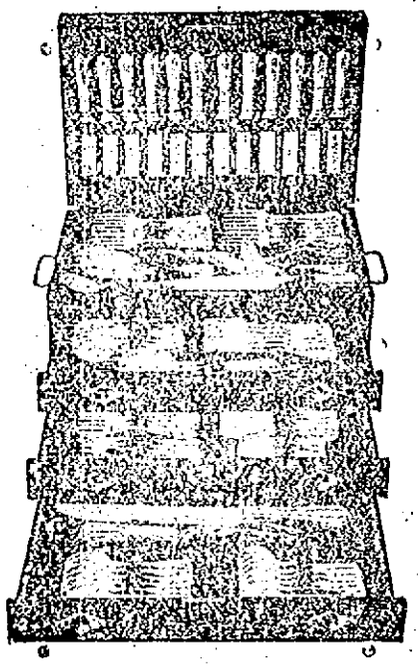

Coupons! Coupons!!

Thousands of Them for the Friends of Boosters

BOOSTER COUPONS NEXT WEEK

From Monday, Sept. 27, to Monday, Oct. 4, will be the first Feature-End Sale Week at our store as announced in our advertisement at the beginning of the Booster Campaign. There will be many bargains for the friends of the Boosters and an opportunity to get many extra coupons. See the large poster at the store for complete information.

Come in. Bring your friends in. Look over the bargains we are offering. Please yourself. Favor some Booster with your coupons. Save hard-earned cash.

Next week is the closing week of the Post Card Contest. Be sure to get your card in on time.

Who will win the watch Monday, Oct. 11?

DOUBLE COUPONS ALL WEEK

Be sure and register for your favorite Booster on Wednesday and take advantage of the Patron Day Sale. Our special for Thursday is

Women's Cotton Night Robes, Hamburg trimmed or tucked yoke, special at 47c.

L. E. STAPLES THE BOOSTER STORE MARKET ST.

KITTERY

Mrs. Charles Carter has returned to her home in North Kittery after a visit with relatives in Gloucester, Mass.

A meeting of the Philathea Club was held in the vestry of the Second Christian church on Wednesday evening. Plans were made to hold a Hallowe'en social.

Mrs. Charles E. Woods, Mrs. George Trefethen and Miss Jessie Woods of Portsmouth were the only lady automobile drivers in the automobile tour of the firemen in Portsmouth on Wednesday.

Mr. and Mrs. George Marden of Pierson street, and Mr. and Mrs. Fred Stacy of Fort Hill motored to the White Mountains on Tuesday.

The following officers of Whipple Lodge, Good Templars, have been nominated: Chief Templar, Frank E. Donnell; vice templar, Mrs. Lucy Burnham; treasurer, Mrs. J. R. Wentworth; financial secretary, Mrs. Fannie Fernald; corresponding secretary, Miss Lillian A. Goodrich; marshal, S. A. Jackson; superintendent of Juvenile Templar, Mrs. F. E. Donnell.

Boatswain and Mrs. David Mead and Mr. and Mrs. Fred Goss of the Intervene motored to Rockingham Fair on Wednesday.

Mrs. Charles E. Woods, Mrs. Albert Brown and Mrs. Adelaide Craig of Dover were the guests of Mrs. Joseph Neal, of South Berwick, formerly of Kittery today. They made the trip by auto.

Mrs. Everett Pettigrew and Mrs. Roland Adams were the guests of Rev. and Mrs. Harold C. McCann of North Kittery today.

The Riverside Reading Club will meet on Friday afternoon with Mrs. Alfred Goodins of Rogers road.

Frank Small has returned to Boston to resume his studies at the Massachusetts Institute of Technology after a visit with Mr. and Mrs. Victor Amee of the Intervene.

Mr. and Mrs. Samuel Edwards of Main street attended the funeral of the latter's father, Jeremiah Godfrey at Greenland today.

Harry Foster is moving his family from Woodlawn avenue to his new house recently built on Woodlawn avenue.

A ten cent social with radiopticon pictures will be held this evening in the vestry of the First Methodist church, North Kittery.

The Ladies' Aid will meet with Mrs. Thomas Ritchie of Commercial street this evening.

Mrs. Emily Bechet returned to her home in New York city today after a several weeks' visit with her sister Mrs Jennie Hayes of Whipple road.

Mrs. J. Edgar Burnham is still confined to her home on Woodlawn avenue by illness.

Mr. and Mrs. Adam Latta of Wentworth street are entertaining their daughter, Mrs. Hattie Woodward of Malden, Mass.

John Hazeltine has returned to his home in Penacook, N. H., after a visit with his daughter, Mrs Charles Mills of the Intervene.

Mrs William Waldron of Otis avenue is restricted to her home by illness.

Mrs. Charles Prince and sons Ralph and Charles have returned to their home on Prince's avenue after a visit with her mother in Bangor.

Mrs. John F. Rice and family who have occupied the Goss house at the Intervene the past summer left today for their home in Baltimore.

George N. Crowell of Rice avenue remains quite comfortable at present.

Mrs. John R. Wentworth and daughter Miss Pansy of Wentworth street were recent visitors in York.

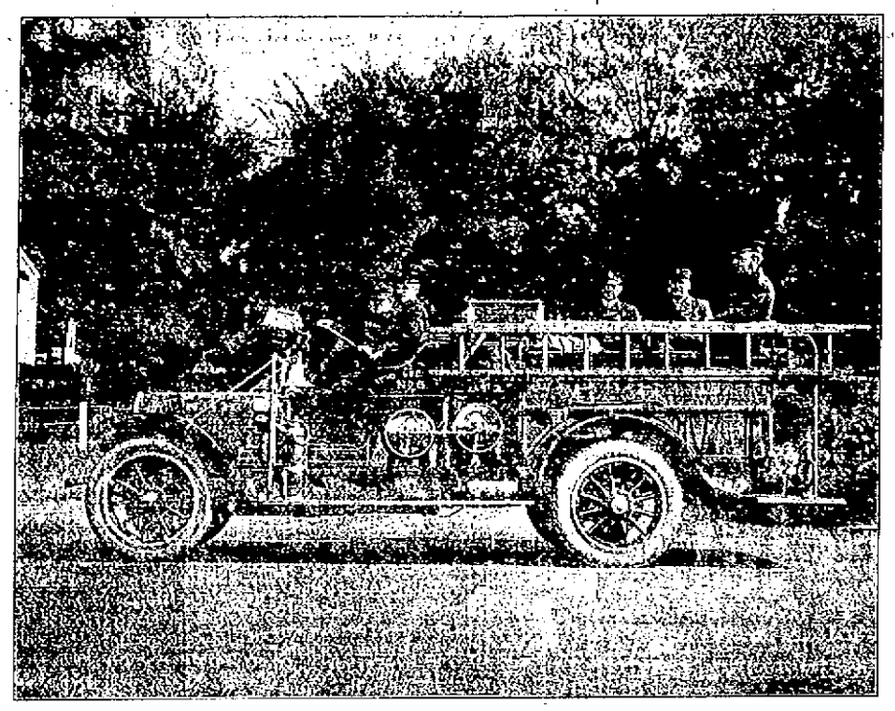

COMBINATION CHEMICAL AND HOSE NO. 5

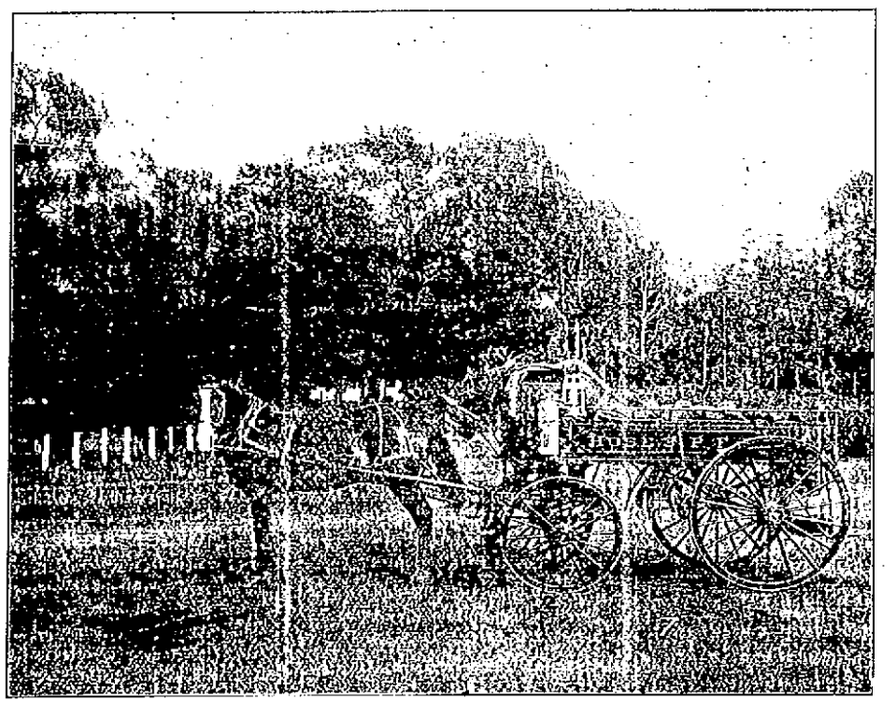

KEARSARGE HOSE WAGON NO. 3

HAMPTON

Mrs. Sarah A. Wingate, widow of Henry P. Wingate died on Tuesday after a long illness. She leaves one son, John P, and four daughters, Miss Mary Wingate, Mrs. Elizabeth Mack and Mrs Charles Tyler of Newton, Mass, and Mrs. Clarence Pike of Portsmouth; also a brother, Samuel Pearson; and two half brothers, George and Isaac Wiggin of Stratham.

Mr. and Mrs. Willcutt and daughters spent last week in Farmington, Me.

Mrs. Albert Patterson of Lynn was the week-end guest of Mrs. J. L. Bryant.

Miss Lyda Watson was the guest of her parents in Waltham last week.

Miss Winnie E. Arnold was the week end guest of Mrs. Martha Palmer.

Miss Augusta Blake is teaching at the Stoughton, Mass., High school.

Miss Ernestine Cole left last week for Mt. Ida school in Newton, Mass.

Mr. and Mrs. Charles Proctor of Haverhill are receiving congratulations upon the birth of a son.

Mrs. Pressy is visiting her daughter, Mrs. A. Proctor of Haverhill.

Mr. and Mrs. Charles Pressy and son were week-end guests of Mrs. John Baker.

Mrs. Wing of Lynn, Mass., is the guest of Miss Addie C. Marston.

Mrs Lane is entertaining her nephew Cecil Barnigham.

Read The Herald and be satisfied.

MAINE FACES SCHOOL FUND DEFICIT

Augusta, Me., Sept. 29—At a meeting of the governor and council today Governor Curtis called attention to the $75,000 deficit in the school fund from the land reserved for public uses, saying that after the interest had been adjusted the deficit might reach $200,000. The governor said this was a matter which under the resolve passed by the legislature of 1913, should have been cleared up last year.

State Treasurer Newbert said the accounts of the land reserved for public uses went back in 1844, and had never been properly kept. He thought it would require a great deal of work to straighten them out. He asked the council to provide funds for this, and $200 was appropriated.

The governor also called attention to the fact that the income would not be up to last year's on account of the falling off in inheritance taxes, which are short $15,000, but he added that the administration would much rather face a deficit and have the people living than to have a surplus from inheritance taxes to brag about on account of the people dying.

It was ordered that $125 be paid to Mary F. Hillman of Island Falls for the quarter ending September 30 and a like amount for each succeeding quarter until the close of the year 1916. Mrs. Hillman is the widow of Deputy Sheriff Hillman who disappeared and is supposed to have been murdered.

The resignation of Abby B. Fowler of Farmington as agent for the protection of children in Franklin county was accepted.

The application of Joel H. Gray of Skowhegan for a full pardon was received and November 10 was set for a hearing. Gray was conditionally pardoned some years ago.

A lazy liver leads to chronic dyspepsia and indigestion—weakens the whole system. Doan's Regulets (25c per box) acts mildly on the liver and bowels. At all drug stores.

For the latest news read The Herald.

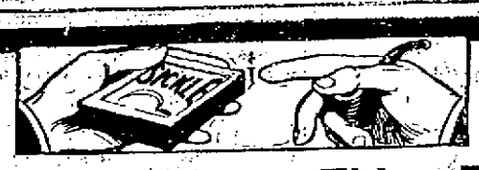

When You Want a Thing Done RIGHT, Do It YOURSELF

Real tobacco flavor depends upon the leaf being preserved in its natural state, possible only by pressing the leaves into plug form and keeping it in by covering it with a natural leaf wrapper. The natural flavor and strength of tobacco escape when cut or granulated.

Take a Plug of Sickle that is even thoroughly dried out so that when you whittle it off it crumbles into dust, but it will burn and smoke smooth and cool as it has all of its original tobacco flavor preserved, unevaporated in Plug Form.

Whittling a pipeful is little trouble, amply repaid in both quality and quantity. Try this experiment and judge for yourself.

3 Ounces 10c

Slice it as you use it

Portsmouth Theatre

F. W. HARTFORD, MANAGER

Monday Evening, Oct. 4

THE LARGEST AND MOST IMPORTANT MUSICAL ORGANIZATION ON TOUR

ABORN OPERA CO.

STUPENDOUS SPECTACULAR REVIVAL OF

"THE BOHEMIAN GIRL"

"YOU'LL REMEMBER ME"

GREAT CAST, IMMENSE CHORUS
BALLET AND SPECIAL ORCHESTRA
Unusual Features Including Horses and the World Renowned Wonderful Whirlwind Acrobats.

PRICES—35c, 50c, 75c, $1.00, $1.50.

Seats on Sale at Box Office Friday, Oct. 1. Box Office Hours, 8 to 9 a. m., 12.30 to 2 p. m., 5 to 6 p. m., 7 to 8 p. m.

W. F. KIERNAN

CARPENTER AND BUILDER

ESTIMATES FURNISHED
Jobbing of All Kinds
Men Furnished by the Hour or Day.
'Phones:
556W Broad Street, Portsmouth, N. H.
292-15 (Summer Home) Kittery Point

H. S. KNEELAND

Teacher of the Violin, Cornet and Mandolin.

Can accommodate a limited number of pupils. Terms reasonable. Apply at No. 52 Daniel street for further particulars.

PORTSMOUTH BRANCH

Plymouth Business School

Evening Session Begins Monday, Oct. 4.

THOROUGH, PRACTICAL, UP-TO-DATE COURSES OFFERED IN

Shorthand and Typewriting, Bookkeeping, Business Pratcice and Accounts, Civil Service, Preparatory, Private Secretarial Work, Commercial Teaching, English.

Office Hours—2.30 to 5 and 7.30 to 8.30 p. m. daily. Write for Illustrated Catalogue.

TIMES BUILDING
Telephone Connection.

E. L. PERRY, Principal.
C. E. WRIGHT, Manager.

SEASON OF 1915-16

NOW is the time to have your furs altered, repaired, treated and made over.

We are specialists in this line and positively guarantee satisfaction. Do not throw away or discard your old furs without consulting us.

Ladies' Tailoring of Every Description.

Fall and Winter Styles on Hand.

M. SCHWARTZ

Tel. 496M. 101 Congress St.

AUTOMOBILES

Covered for LIABILITY PROPERTY DAMAGE and COLLISION INSURANCE by

C. E. TRAFTON

GENERAL AGENT
TRAVELERS INSURANCE CO.
18 MARKET SQUARE
(Ground Floor Entrance)
PORTSMOUTH, N. H.

CLOSE OUT DEAL ON COUCH HAMMOCKS

LOWER THAN EVER BEFORE KNOWN!

What we have must go! Chance of a Lifetime!

$6.50 Hammock; this sale	$3.98
$8.50 Hammock; this sale	$5.85
$9.50 Hammock; this sale	$6.75
$11.00 Hammock; this sale	$7.85
$12.50 Hammock; this sale	$8.50
$15.00 Hammock; this sale	$9.75
$18.00 Hammock; this sale	$11.50
Hammock Supports (Chains and Hooks FREE)	$2.90

It will pay you to buy for next season.

Portsmouth Furniture Co.

Near Boston & Maine Depot
Corner Deer and Vaughan Streets.

It's So

There are a good many things about a good suit of clothes that can't be described in print, but must be seen to be appreciated. The skillful tailor knows where to put the touch and fabric that distinguishes a good garment from any other. We invite your personal examination of our goods. The QUALITY is there and the PRICE is right.

Fall Suitings now in stock. Make your selections early.

CHAS. J. WOOD, TAILOR TO MEN,

15 Pleasant Street Telephone 153.

LUMBER

When you need anything in the line of LUMBER or BUILDING MATERIALS be sure and get our figures before placing the order. We sell EASTERN and WESTERN LUMBER, HARD PINE FLOORS, LATHES, SPRUCE AND HEMLOCK FRAMING LUMBER, CEMENT, WALL BOARD, ETC. of Highest Quality at Lowest Prices.

Just now we are selling White Cedar and Red Cedar Shingles at extremely low prices. Better come in and place an order with us before they go up again. We carry constantly in stock eight different grades and can furnish any amount on short notice.

LITTLEFIELD LUMBER CO., 63 GREEN ST.

FAMILY

SCALES

A. P. WENDELL & CO.,

2 MARKET ST. PHONE 850.

IS YOUR COAL BIN FULL?

Our coal will give the BEST RESULTS in your furnace as well as your range. It burns better, gives more heat and lasts longer than any other coal. Send in your order.

THE CONSOLIDATION COAL CO.,

Phones 38 and 39. Chas. W. Gray, Supt.

FRENCH CUT OFF GERMAN BASE

Capture Hill 140, in Viny, After Hard Fighting.---Allies Continue Gaining Way Through German Lines of Defense.

London, Sept. 29.—The fiercest infantry fighting of the entire Franco-Flanders front is now going on west of Viny, in the region just south of Arras.

The French are concentrating their attacks on the range of Viny heights, blocking the path to the important German railway center and base of Douai. This afternoon's official communique from the French war office reported the capture of Hill number 140, one of the important crests of the Viny region, dominating other hills where the Germans lie strongly entrenched. If the position is maintained it will be possible for the French to begin a long distance bombardment of Douai.

Though Paris claims further progress in the Champagne region, there is evidence that the Germans have stiffened their resistance there.

The official statement from the German war office confirms Paris reports that the most furious struggles of the past 24 hours occurred in the region of Viny. Berlin admits the fierceness of the French attacks, but declares in each instance they have broken down, though it is officially stated that German counter-attacks failed to drive the French from a trench section.

Berlin claims the recapture of positions taken by the British north of Loos. The French statement said "the severe fighting was going on around Loos, but admitted no British reverses.

There is no let up in the great drive of the Allies. The British are hammering the third line of German defences north of Lens while the French are striking hard in the vicinity of Souchez to the southwest of this city, and any substantial gains by either will turn the Germans out. Between Rheims and the Argonne the French are making good progress, which if continued will force the Germans out of the Rheims section and in connection with any considerable advance in the La Bassee-Arras region by the British and French will compel the abandonment by the invaders of the great salient in northern France held by them since the battle of the Aisne. Assuming that that Allies still have men and munitions to spare to take the offensive between the Meuse and Moselle on the St. Mihiel-Pont-a-Mousson line the Germans will be forced to withdraw from this spear in the side of France which long has rankled. The German losses since the opening of the offensive of the Allies are officially estimated by the French War Office as equalling the strength of three army corps, or more than 120,000 men killed, wounded and captured. Paris today announces that north of Massiges, in the Champagne district, 1000 Germans surrendered. The total of prisoners taken in the new movement begun on Saturday last is given as 23,000, while seventy-nine cannon have been captured, with much other war material not yet inventoried. The communication is confident in tone and the war office emphasizes the importance of the victory won by the Allies. It recounts that the Germans have been compelled to give up strongly fortified positions on an extended front which they had been ordered to defend to the last and tells of further progress east of Souchez in the Artois district, where both British and French had made huge dents in the German lines about Lens and south of the important city of Lille, the taking of which, it has been argued, would mean the general falling back of the German lines in this region and probably far to the north. In the Champagne district the fighting is being pushed to the north of Massiges, where the French already are within less than two miles of the strategic railroad line which parallels the German front in this region. According to reports through Amsterdam, two German generals, whose names are not given, have been dismissed from their commands on the western front in connection with the recent reverses for the Germans there.

Reach German Third Line

London, Sept. 29.—An official communication just made public dealing with the operations in France Tuesday says that in the heavy fighting around Loos the British have taken exceptionally strong German lines of trenches and bomb-proof shelters several hundred yards in extent. Having taken the German second line, the statement says, the British are now after the third line of trenches. In all more than three thousand prisoners have been taken and twenty-one guns and forty machine guns have been captured and others destroyed. The statement says:

"The following has been received from Field Marshal Sir John French:

" 'Severe fighting has continued today around Loos and to the north of that place. We now hold all the ground north of Hill No. 70, which the enemy re-took on the 26th.

" 'We have made further progress to the south of Loos and captured another gun. The total number of guns captured by us is now twenty-one. There are several more between us and the enemy which have been abandoned by him.

" 'Our number of prisoners now exceed three thousand.

" 'The number of machine guns captured is forty. Many more have been destroyed by our bombardment.

" 'The enemy's lines taken by us are exceptionally strong. They consist of a double front line, which included two large works named by him the Hohenzollern and Kaiser Wilhelm redoubt. These consisted of a network of trenches and bomb-proof shelters several hundred yards in extent. The second line ran just west of Loos.

" 'We are now closely engaged with the enemy's third line.

"Our aeroplanes today bombarded the railway line near Betaume, wrecking a train. They also damaged the railway near Achiet le Grand (Pas de Calais).' "

TERRIFIC GERMAN LOSSES

More Than 120,000 Men in Past Four Days on Western Line, Says Official French Report—1000 of Enemy Surrender in Champagne—Drive Continues.

Paris, Sept. 29.—German casualties in the recent offensive of the French and British, including killed, wounded and prisoners were given officially by the French War Office today as in excess of the strength of three army corps (more than 120,000 men). There is no interruption of the fighting in Champagne.

Progress of the French in the Artois region, northwestern France, continues.

North of Massiges, the war office says, 1000 Germans surrendered.

Investigate Loss of Ship

Rome, Sept. 29.—Premier Salandra last night telegraphed the Duke of the Abruzzi, commander in chief of the fleet, that although he was aware Admiral Presbitero had appointed a committee to investigate the explosion aboard the Benedetto Brin, he wished "in his own name and as the interpreter of the feelings of the country to express deep regret at the loss of a powerful ship with so many brave officers and sailors."

"I beg your highness," said the premier in his message, "personally to assume the task of finding out the cause of the painful event and establishing, without respect to persons, the responsibility therefor, thus reassuring the country and the navy, which must and desires to be exposed to the blows of the enemy but not to the immense dangers arising perhaps from negligence or lax discipline, which, if they exist, must be rigorously denounced and punished. It is expected here that the disaster will hasten the appointment of a new minister of marine to succeed Vice Admiral Viale, who resigned because of poor health.

BANK PRESIDENT STAR WITNESS AT RAILROAD HEARING

FRANK P. ANDREWS GAVE SOME VALUABLE TESTIMONY BEFORE PUBLIC SERVICE COMMISSION.

Concord, Sept. 30.—At the resumption of the hearing by the Public Service commission this morning into the expenditures made by the Grand Trunk and Boston & Maine railroad during the famous railroad fight to keep the former road from entering this state, the first witness called was Frank P. Andrews, president of the Merrimack County Savings bank.

Mr. Andrews was called to testify in regard to money borrowed from the bank by President Benjamin A. Kimball of the Concord & Montreal railroad, in connection with the activities of that railroad during the proposed invasion of the Grand Trunk.

The witness declined to give a list of the notes of Mr. Kimball antedating the operation of the provisions of the resolution under which the hearing is being held and which covers a period from Jan. 1, 1913 to Jan. 1, 1914.

He did state, however, that Mr. Kimball had paid notes of $11,665.75. This is $1000 less than the $12,665.75, which it is alleged Mr. Kimball use dout of his own personal funds for the payment of bills contracted in the fight against the invasion of the Grand Trunk.

This $12,665.75 was sent in cash from the Boston & Maine office in Boston to J. Frank Webster, treasurer of the Concord & Montreal railroad, who at the request of President Kimball took $11,665.75 and discharged the note in the Merrimack County Savings bank.

The next witness was J. Frank Webster, the treasurer of the Concord & Montreal railroad, and assistant treasurer of the Boston & Maine railroad, whose headquarters are at Concord.

He explained that considerable money was sent to him, which he dispersed through orders of President Kimball. Of the first money he received, the first $5000 was paid to the firm of Taggart, Burroughs & Wyman of Manchester.

It was brought out during the testimony of Mr. Webster that Charles L. Mason, Edward K. Webster, Warren K Billings and Oscar L. Barney of Canaan were among those employed in the publicity bureau of the Concord and Montreal Railroad.

The examination of Mr. Webster by Mr. Benton developed the fact that these men were trying to mold public opinion by using the newspapers to get advertising and reading notices favorable to the interests of the Boston & Maine.

These men, he said, came into the office once a month for their pay. It was shown by the testimony that Mr. Billings received $5962 for the services he rendered. The amount paid to the other men will doubtless be developed by their own testimony or that of some other official of the Boston and Maine.

The next witness called was Edward K. Webster, who is at present license inspector, having been appointed to the position during the administration of Samuel D. Felker. Mr. Webster testified that he was engaged by Mr. Barney for the purpose of molding public opinion, and that he received $5 per month from August, 1912 to May, 1913.

He testified that he was to talk in favor of the Boston & Maine during his travels about the state to create public sentiment in its favor.

Mr. Kimball will doubtless be recalled for further testimony on Saturday.

CONCERT AND BALL TO THE VISITORS

BIG CROWD ATTENDED COMPLIMENTARY PARTY AT WHICH PORTSMOUTH DEPARTMENT WAS HOST.

The first day of the eighteenth annual convention of the New Hampshire State Firemen's Association was brought to a close by a concert and ball in Freeman's Hall last evening under the auspices of the Portsmouth Fire Department as a compliment to the visiting delegates. Fully 300 couples were present on the floor and as many more attended, seated in the balcony.

The affair opened with a concert program which lasted an hour and was fully enjoyed. At 9.15 the grand march was started, led by Assistant engineer J. M. Varrell and Mrs. Varrell, followed by nearly 200 couples. After the march and circle general dancing was enjoyed until a late hour.

The order of dances:—

Grand March and Circle
Waltz ..... Our Chief
One Step ..... Our City Council
Schottische .. Our Visiting Delegates
Two Step ..... Board of Engineers
Quadrille
Waltz Hesitation .... Permanent Man
One Step ..... Auto Chemical
Waltz ..... Engine Co., No. 1
Two Step ..... Engine Co., No. 2
Schottische ..... Engine Co., No. 3
One Step ..... Engine Co., No. 4
Waltz .... Hook & Ladder Co., No. 1
Fox Trot, Retiring Pres. of State Asso.
Two Step ..... Visiting Chiefs
Quadrille ..... Sleigh Bells
Schottische . Officials of the navy yard
One Step The Champion Ticket Seller
Waltz ..... Inspection Today

The Ball was in charge of the following officials:—

Floor Director—Chief Engineer William F. Woods.

Assistant Floor Director—Clerk, Charles H. Kehoe.

Aids—Assistant Engineer J. M. Varrell, Capt. Perley D. Hersey, Capt. Nathan P. Amee, Lieut. George Miles, Clerk, Thomas A. Moran, Major Langdon, George Cogan.

Committee of Arrangements— Chief Engineer W. F. Woods.

Assistant Engineer—H. E. Wallace.

Engine Co., No. 1—Capt. Morris Leary, Lieut. Daniel Scott, Clerk, T. A. Moran.

Engine Co., No. 2—Capt. P. D. Hersey, Lieut. James Scott, Clerk, W. N. Gray.

Engine Co., No. 3—Capt. H. E. Fernald, Lieut. George Miles, C. D. Varrell.

Engine Co., No. 4—Capt. N. F. Amee, Lieut. George O. Lane, Clerk C. H. Kehoe.

Hook & Ladder Co., No. 1—Capt. George Chandler, Major Langdon, Charles Grover, George C. Humphreys.

Permanent men—George Cogan.

BIG PLUNGER WORKING WELL

NAVY MEN AND FORE RIVER OFFICIALS PLEASED WITH LARGEST SUBMARINE SO FAR BUILT.

Provincetown, Sept. 29.—The newest and largest United States submarine underwent successful preliminary trials in Provincetown Harbor yesterday. The M-1, which was built in the yards of the Fore River Shipbuilding Company at Quincy, satisfied the representatives of the Navy Department. Diving inside Provincetown Harbor the M-1 dropped twenty feet below the surface and emerged a few minutes later under the bow of the United States battleship Minnesota. For four hours the M-1 manoeuvred, returning at seven o'clock last night. The vessel was observed officially for the Government by Lieutenant M. R. Pierce, who has been in command of one of the B type of submarines, but who will be commander of the M-1 if she is accepted by the department. The vessel was supervised on the trip by Gregory Davison, vice president of the Electric Boat Company of New London Conn., to which the Fore River company sublet the actual construction work.

The M-1 is larger than the famous German U boats.

The French Government, through the Minister of War, approved by the Health Dept., ordered 200,000 boxes Cadum Ointment for use in the Army and Navy.

If you have skin trouble, get a 10c. box of Cadum Ointment and apply a small quantity to the affected part. It will stop the itching at once. People who have suffered for years from irritation of the skin are comforted and able to sleep soon after Cadum Ointment is applied. It acts quickly upon eczema, pimples, sores, blotches, eruptions, scaly skin, itching piles, ringworm, chafings, etc. Cadum Ointment is sold by druggists at 10c. & 25c. a box.

TEUTON ADVANCE ON SERBIA BEGUN

Athens Dispatches Report 300,000 Troops Already on March--Bulgaria to Attack on Oct. 15.

London, Sept. 29.—"Three hundred thousand Austrian and German troops have begun an advance on the Serbian frontier in the direction of Orsova," says the Athens correspondent of the Exchange Telegraph Company.

Allied Troops for Serbia

Berlin, Sept. 29. by wireless to Sayville, N. Y.—British and French troops intended for service in Serbia have been landed at Port Kathrin, near Saloniki, Greece, according to reports from Buda Pest, received by the Frank forter Zeitung, the Overseas News Agency announces today.

London, Sept. 29.—Again the Balkan situation becomes most interesting. Athens reports that an Austro-German army 300,000 strong is moving on Serbia by way of Orsova, which is the doorway to the northeastern point of the kingdom through which it is only about thirty miles to Bulgaria. At the same time Berlin says that an Anglo-French army has landed in Greece at Port Kathrin, near Saloniki, to go to the aid of Serbia and incidentally to help prevent the Teutons from joining hands with the Turks. The despatches say that Bulgaria has concluded a "precise agreement" with the Turco-Teutonic Alliance by which she will enter the war in its interest on October

Neither contestant in the east appears at this time to be making appreciable progress. The great Teutonic drive, so far as the official reports indicate, seems to have slackened die almost nothing, even on the basis of the claims made by Berlin. The Germans state that another position in the direction of Dvinsk has been taken, but similar statements have been appearing from the press of the German general staff for the past two weeks, and the defences of the city itself still seem to be secure. Both Berlin and Petrograd agree, however, that the fighting on all sections of the front is of the utmost severity, particularly in the extreme northern and southern districts. About the situation in Volhynia there is a distinct conflict of opinion, not only as between the Teutons and the Slavs, but as between Vienna and Berlin reports as well. Thus, the Vienna official statement tells of the defeat of the Russian forces in the fortress triangle, together with their subsequent flight. Berlin military critics, writing on the situation, admit that the Teutons are on the defensive in this vicinity and the reduction of the strong defensive works of the enemy must wait until later.

POLICE NEWS

Alcek Farhood, a peddler, arrested yesterday forenoon by Officer Anderson on Market street, was found guilty in the municipal court in the afternoon of disorderly conduct. A fine of $20.00 and court costs of $6.90 were imposed by the court, and Farhood paid.

In the station at midnight the names of four drunks and one man charged with "brawling" were registered on the blotter.

WILL MEET AT ELIOT.

The Ladies' Sewing Circle connected with the South Eliot Advent Christian church will meet at the home of Mrs. Frank Knight, Thursday afternoon.

The Herald has the most complete local news of any paper published in Portsmouth.

Tires 30x3½
Also 30x3
With Three More Extras

Note that the Goodyear has for years held the leading place. It has proved its supremacy to hundreds of thousands. No other tire has ever won so many users.

Even the 30x3 size is a four-ply tire. And the All-Weather tread on it is made double-thick.

Added Size

This year we've increased our small-tire size. We have added 20 per cent to the air capacity—the factor which carries the load.

We have added 30 per cent to the side-wall rubber—just above the bead. That's where constant flexing breaks so many tires. And we've made new molds because a new design has shown increased endurance.

$317,000 Extra

These three new extras will this year cost us $317,000. They will save our users ten times that or more.

No like capacity was ever before embodied in a small-size tire. Yet this year we made another big price reduction.

Get these new extras when you next buy tires. See for yourself what they add to your mileage. Don't take smaller, thinner tires when Goodyears offer these things.

GOODYEAR AKRON, OHIO TIRES With Extra Capacity

Goodyear Service Stations
Tires in Stock

PORTSMOUTH.....Portsmouth Motor Mart, Hiram E. Wever.
EXETER.....A. S. Wetherell.
HAMPTON.....Harrison's Garage.
KITTERY, ME.....Kittery Garage.
NEW CASTLE.....Hotel Wentworth Garage.
NEWMARKET.....Arthur L. Turcotte.

Fill Every Lamp Socket With a National Mazda

NOW IS THE TIME TO LOOK AFTER YOUR ELECTRIC LIGHTING EQUIPMENT.

MAKE YOUR HOME CHEERFUL BY PLACING A MAZDA LAMP IN EVERY SOCKET.

IT MEANS MORE LIGHT FOR LESS MONEY AT A VERY SMALL INITIAL EXPENSE.

Rockingham County Light & Power Company

TELEPHONE 130 29 PLEASANT ST.

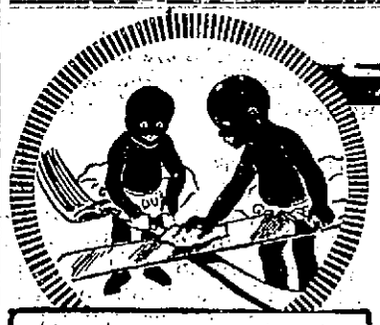

Gold Dust brightens housewives' lives, As it brightens forks and knives. —The Gold Dust Twins

For cleaning knives and forks, washing dishes, pots and pans add a tablespoonful of Gold Dust to a panful of hot water. Gold Dust does not mar nor scratch.

You will find directions printed on every package of Gold Dust.

THE N. K. FAIRBANK COMPANY MAKERS

The Active Cleaner

GOLD DUST

Five-cent and larger packages for sale everywhere

AUTO TO ROCKINGHAM FAIR

Wentworth bus will leave Market Square at 8.45 A. M. Wednesday and Thursday.

Round Trip $2.00.

Call or phone for reserved seat.

Portsmouth Motor Mart

85 Fleet Street.

FOR 1916.

Cadillac 8—Delivered, $2125.

Now is the time to order. It is the best auto built. Full equipment including speedometer, power tire pump, demountable rims, spare rim, tire holder, etc.

Order now to be sure of a car. Many were disappointed in 1915.

CHAS. E. WOODS
51-60 Bow Street, Agent.

The Portsmouth Herald

Established September 23, 1884.

Published every evening, Sundays and holidays excepted, by The Herald Publishing Company.

TERMS—$4.00 a year when paid in advance; 50 cents a month; 2 cents per copy, delivered in any part of the city or sent by mail.

Communications should be addressed to F. W. Hartford, Editor.

Entered at the Portsmouth, N. H., postoffice as second-class mail matter.

Advertising rates reasonable and made known upon application.

FOR PORTSMOUTH AND PORTSMOUTH'S INTERESTS

TELEPHONES:

Editorial.....28 | Business.....37

Portsmouth, N. H., Thursday, September 30, 1915.

An Unfortunate Fact.

After a man becomes a millionaire he is sure to be listened to when he speaks, though not all may agree with his views on matters and things. But the fact that he has achieved what is today regarded the greatest of all successes stamps him as a man of judgment and ability, and to a certain extent entitles his views to respect.

Among the men who have gained access to the public ear over the highway of fortune is Henry Ford, who in an interview in an eastern city the other day expressed a truth that is very generally recognized in this age of dollar chasing, when he said: "Nothing is a success unless it is a money making proposition." The newspaper that interviewed him takes issue with him on this point, but it will have to be acknoweldged that in a large sense Mr. Ford was right when he uttered those words.

His own case aptly illustrates the fact. For many years he has been an inventor and a skillful mechanic. There were in him all the time the elements of business success, but who ever heard of him till he got to making automobiles and making money so rapidly as to attract attention throughout the country? Practically nobody but his neighbors and fellow workmen. Now his name is a household word and he goes to Washington and advises with the president of the United States. He has achieved success.

It may be unfortunate that money making is so largely the standard of success, but it is useless to try to dodge the fact that it is. The inventor is less honored than the man who exploits his invention and gets rich out of it. Much of the best work in the world is done by men who are little or never heard of. In the main, it is men of wealth who occupy the limelight and stand before the public as examples of true success.

No one contends that it is wrong to make money in an honorable way, and that it can be accumulated honorably no sensible man denies. The unfortunate fact is that wealth has come to be so completely the measure of success that men in striving for it are in too many cases tempted to go beyond the bounds of honesty in the full sense of the word. They may keep within the bounds of the law, and if their accumulations become large enough they stand forth as examples of success, practically the only success that is today considered worth achieving. This is not a healthful condition, but that it exists it is useless to deny.

At a recent conference of clergymen in Philadelphia "Tipperary" was used as a hymn tune "as a means," it was said, "of attracting public attention to things religious." The Salvation Army has been doing this sort of things for years, and only a few days ago used "Tipperary" at one of its street meetings in Boston. With such indorsement by the clergymen, the Salvation Army and the public, the future of "Tipperary" would appear to be secure.

The wind gale of Sunday ruined thousands of dollars worth of apples. It is one of the hardships of orchardists that nearly every year just before apples are ready to pick there comes a storm that covers the ground with them, utterly ruined except for immediate use or cider making. It is not pleasant to have choice fruit go in this way, but it is one of the chances the farmer has to take.

October 7 will be a great day in Indiana. It will be Riley day in honor of James Whitcomb Riley, known the world over as the Hoosier poet, and all the people of the state are invited to observe the day in ways that will honor the name of the sweet singer. It is a great thing to win such honor as the mere designation of such a day implies.

New York now has a speedway at Sheepshead Bay on which it is expected that automobiles will develop a speed of 120 miles an hour. The track is of wood and is believed to be the best in the world. It cost a great amount of money and will be the scene of many notable gatherings and contests, and probably of some fatalities.

According to reports, some hyphenated Englishmen who were formerly American citizens are squirming under the war taxes to which their huge fortunes are subject. But he is not much of a patriot who will not cheerfully in time of stress support his country, whether native or adopted.

Hazings in colleges and high schools have resulted in numerous severe injuries this fall, and at least one death. Isn't it about time to weed this form of barbarity out of our educational system?

A socialist paper in Berlin says that beef is considerably dearer in Germany than in England. Perhaps the Chicago packers could offer an explanation. They are in a position to know something about the beef situation in England.

CURRENT OPINION

Militarism Has Never Expressed an Idea of a Thing Right in Itself.

Militarism does not know right. It has never expressed an idea of a thing right in itself. We have never heard anything from it except that nationalities must have some rights.

We have seen what armed neutrality has to show. The question is really how much more safe a small nation is with armed than with unarmed neutrality.

For my part, I hold strongly to the opinion that for a minor nation unarmed neutrality is a far stronger defense than armed neutrality.

One cannot decide upon the question of the proposal of armed or unarmed neutrality earlier than after the war. Then for the first time will it be seen that it is clear that for the establishment of peace other methods must now be sought than those which have led to the world war.—By Herr Lindhagen, Mayor of Stockholm, Sweden.

BREAKS UP OLD THEORY OF INTERMARRIAGE

Philadelphia, Sept. 29—There is absolutely no eugenic reason why first cousins and other close blood relations should not marry, according to conclusions reached by scientists connected with the Wistar Institute of Anatomy and Biology at the University of Pennsylvania. There conclusions are based upon exhaustive experiments with twenty generations of rats during a period of more than four years.

"Laws forbidding intermarriage and the tradition handed down from time immemorial that have made union of close relatives repugnant cannot base their existence on any scientific fact," declared Dr. Helen King one of the cleverest research workers in the institute today.

"In-breeding, corresponding to intermarriage in the human family, does not result in injuries effects," she continued. "On the contrary we have developed a type of thirty per cent larger physically by disregarding consanguinity.

"For twenty generations I have intermarried a brother and sister rat, with the result that I got a rat larger and better physically in every way than the first ones. A rat is a mammal and man is a mammal; therefore it is not too much to think that the same principle can be applicable to each.

"I firmly believe that if close relatives carefully selected and of a higher type were to marry the result of the union would be a higher type of offspring than from the inter-marriage of two other people. The opinion regarding the degeneracy of the offspring of such a union exists because the only races who intermarry are degenerate races, and therefore you get a race of even greater degeneracy."

According to Dr. M. J. Greenman, director of the Wistar Institute, who has been watching Dr. King's work with the closest attention, the theory of the dangers of intermarrying of blood relations has no scientific foundation.

"I do no think it would be too much to say" he declared, "that as the result of Dr. King's experiments," it would be perfectly safe for close blood relations to marry if they are carefully selected. Of course in an experiment with rats there is no way of telling what the effect might be on the mentality. The improvement noted has been purely a physical one."

But Dr. Charles K. Mills makes a distinction. "Where there is any defect in family," he said, "marriage of one member of the family to a blood relative intensifies the defect in their offspring. If the relative unmarried are both perfectly healthy and normal it may make no difference and they may have perfectly normal and healthy children.

"If a first cousin who is healthy, marries a first cousin who is healthy, all right. It won't make any difference. But if one of the first cousins is insane or defective it leads to trouble; it intensifies the condition in their issue. I should say that a consanguineous marriage makes no difference in the offspring if both parents are normal.

"Suppose one person who is insane marries a person who is normal. There is a certain amount of danger. But if the person who is insane marries one who is related to him or her there is much more danger to their descendants. In any marriage between persons who are not healthy and related the danger of mental and physical deterioration in their offspring are intensified.

"The question of consanguineous marriage is especially interesting just now because of the war in Europe, where the reigning families have intermarried. Some results of intermarriage between different dynasties are entirely good. Where the results have been bad one of the persons or one of their immediate ancestors were endangered."

CHAUFFEUR ON TRIAL FOR MANSLAUGHTER

Today the case against Leo Maloney for manslaughter will be tried in the superior court at Dover. The case was tried last February and the jury was unable to agree upon the verdict. Maloney stands charged with criminal negligence. Last fall while operating an automobile on the Dover Pt. road he ran over and killed Harry Tuttle who was walking on the road. The state contended that Maloney was under the influence of liquor at the time of the accident. Jackson and Hurlburt of Rochester and Col. J. H. Bartlett of this city will appear for Maloney. Albert P. Sherry, solicitor, for the state. The car which Maloney was driving belonged to Father LeCroix of Rochester. Soon after the accident a civil suit was instituted against Father LeCroix for allowing his chauffeur to drive the car under certain conditions. The civil case has been settled.

TO ORGANIZE FARMERS' UNION AT ELIOT

A Farmers' Union will shortly be organized at Eliot to take in the members in that town, Kittery, York and other nearby sections of York county. In the interest of such an organization, C. B. Embree of the Maine Agricultural Department will visit Eliot and start the preliminary work in a few days. The object of the union is to do their own buying and selling direct and eliminate the middle man.

The Herald was informed today by one of the leaders of the movement that the farmer would under such organization cut the price of their products to the consumer and that they would also make their own purchasing of grain etc., direct.

Many similar organizations have been formed so far in the state and it is the intention to put them in every county.

Special Announcement!

A sensational vaudeville act coming, "The Great Fashion Show," at the Colonial Theatre, Monday, Oct. 4. Positively the biggest hit ever scored.

THE BUSIER THE BETTER

The busier a store is—if it be efficiently managed—the better it can serve you. The more a manufacturer makes the lower his prices. Volume of business lessens cost of handling and for that reason means economies. The stores and the manufacturers who use newspaper advertising are busy. It pays to patronize them because the increased business gives better opportunities for service.

THE HERALD HEARS

That a large delegation of Dover firemen arrived here early today to take part in the parade.

That among them was one who certainly made a hit.

That although he had concluded his service long ago with the Dover fire fighting brigade, he was right there with the glad rags.

That he appeared in full uniform and mixed right in with the regular gaspys.

That this shows you can't keep a good man down.

That Ezra Towle says his party will trot out a dark horse for the mayoralty nomination.

That Chief Flanders of the New Castle fire department was right in line today.

That the boys are asking why he did not make all his men put on their glad rags and follow the band.

That the police officer who was sent to Maine on Wednesday for a man wanted for larceny in this city, got a surprise when he found that he had to bring back a fifteen year old boy.

That the old fashioned dance at the firemen's ball on Wednesday night was something not seen on the floor of a local dance hall for many days.

That two-thirds of those who got in the quadrille did not know how to go to it.

That it was fun for them just the same but did not appeal to the up to date spielers of today.

That the city auditor has started something in holding up some bills emanating from the public works department.

NAVY YARD NOTES

Barred from Newport, R. I.

Apprentices at the naval training station at Newport are forbidden to come to Newport because some of them have recently returned under the influence of liquor, according to an announcement today by Captain Roger Welles, commandant of the station. In a letter to Mayor Robert S. Burlingame Captain Welles said until conditions were remedied the boys who are under age would not be allowed to go to the city.

Guests of the Firemen

General Manager L. S. Adams, E. C. Hamner, Jr., and Engineering Supt. O. C. Dowling, were guests of the local fire department at the clambake today.

The Big Ball

Four hundred people are expected to attend the concert and ball to be given by the crews of the Hannibal and Leonidas on October 6. The navy yard and Tennessee bands will be consolidated for the occasion. The concert will take place from 8 to 9 o'clock, and dancing from 9 to 2. A buffet luncheon will be served and the navy yard ferry will run at various times for the convenience of Portsmouth people.

Chaplain Reports.

Chaplain C. H. Dickins, recently ordered to the yard after a sick leave, reported for duty on Wednesday.

Tug Takes Over Firemen.

Through the courtesy of Acting Commandant John V. Klemann the yard tug Penacook was at the disposal of the many visiting firemen today and following the clambake took them to the yard for a view of the reservation.

Repairs to Be Made at Boston.

Boston lightship, damaged in collision with the steamer Quantico on Tuesday night will steam up to Boston navy yard today for repairs that may occupy several weeks, on arrival of a relief ship summoned from Vineyard sound. Damage is said to be confined to the after part of the ship, the dent in her plating extending to within two feet of the waterline.

Taking a Vacation.

Mail Carrier A. W. Browne, at the administration building, is enjoying his annual vacation during which Corporal Grant of the Marine Corps will substitute.

Call for Laborers.

Six laborers for the industrial department were required today.

Lowest Bidder on Submarines.

Bids for the construction of sixteen new submarines for the U. S. government were opened at Washington today. The lowest bidder on the Atlantic coast was the Electric Boat Co., of New York, which offered to build eight or more vessels at $523,000 each.

"Out of the Ruins," the 3-reel Edison fire drama, shown at the Portsmouth Theatre tonight, is one of the best film productions ever shown in this city. This is not mere talk, but the truth. Go and see for yourself.

The Herald is the favorite newspaper.

CHICHESTER S PILLS
THE DIAMOND BRAND.
Ladies! Ask your Druggist for Chi-ches-ter s Diamond Brand Pills in Red and Gold metallic boxes, sealed with Blue Ribbon. Take no other. Buy of your Druggist. ASK FOR CHI-CHES-TER S DIAMOND BRAND PILLS, for 25 years known as Best, Safest, Always Reliable
SOLD BY DRUGGISTS EVERYWHERE

MAY NAME EUGENE E. REED FOR GOVERNOR

It is frequently mentioned in political circles that here is a move on the part of the Democratic leaders of the state to name Congressman Eugene E. Reed for governor in the next primaries. If Reed should enter the fight there is likely to be a hot contest. The friends of ex-Senator John C. Hutchins of North Stratford claim that the Democratic party should hand him the nomination without any opposition, from the fact that he stepped aside in the last campaign for Noone when he might have demanded a recount on the close primary vote and made trouble for Noone and the party. With Hutchins, Noone and Reed lined up, the campaign would be something to talk about.

In order to obtain the latest news of the day, both local and foreign, you should read The Herald.

SWEATERS SWEATERS

There is nothing more comfortable than a good warm Sweater. Our line comprises one of the best assortments we can buy. The celebrated Oakes brand in Gray, Blue, Green, Maroon and Heather. Prices, $5.00, $6.00, $6.50, $7.00 and $8.00.

Our cheaper grades in all colors, $2.50, $3.00, $3.50, and $5.00.

Boys' Sweaters, $1.00, $1.50, $2.00, $3.00 and $5.00.

Woolen outside shirts are popular with both ladies and men. We have them in Gray, Blue and Tan, $1.00, $1.50 and $2.00.

Have you seen the knit collar shirt with pockets, at $2.00? Again we say Sweaters for comfort.

N. H. BEANE & CO.,

5 Congress Street 22 High Street.

Advanced Fall Styles

SEVERAL ASSORTMENTS OF WOMEN'S AND MISSES'

Brand New Garments Shown

The moderate prices of this beautiful fall attire will prove conclusively to the women of Portsmouth and vicinity that this is the logical headquarters (a real specialty store) for dependable and fashionable ready-to-wear outer apparel.

No wonder that the White Store styles have been enthusiastically received by smart dressers—see them yourself and your verdict will be, "I want the White Store styles."

The one definite test of value is Satisfaction—satisfaction afterward (as well as when the purchase is made) with the style and material and with the price as well; satisfaction not colored by regret of any sort. That's what you receive at The White Store.

MAIL ORDERS CAREFULLY AND PROMPTLY ATTENDED TO.

THE White Store

60 Market St., Portsmouth, N. H.

A. SALDEN, MANAGER

TOO LATE

To insure after your property is destroyed by fire. Policies promptly issued by

TOBEY'S Real Estate Agency

48 Congress Street.

PERSONALS

Mr. and Mrs. John T. Lambert of Boston who have been visiting his mother here, returned today to his work in Boston. Mr. Lambert is connected with the reportorial staff of the Boston American.

Dr. Edward S. Cowles has just returned from New York City where he was called on professional business.

Mr. and Mrs. F. Spencer Arend of Boston, and Mr. and Mrs. Francis Douglas of Dover have been spending a few days at the home of Dr. Sowles.

Lieut. James Parker, U. S. N., who has been detached from the navy yard and ordered to the torpedo boat destroyer Jarvis, leaves Sunday with Mrs Parker to join his ship. Lieut. and Mrs. Parker have made a host of friends here and all regret their departure.

Mr. and Mrs. John Miller left on Wednesday for Huntington, West Virginia, where they will reside during the winter.

Miss Margaret Manning of Jamaica Plain, is the guest of Mrs. Margaret O'Brion of this city.

Rev. C. A. Parker of New Castle has returned from a two weeks' visit in Maine.

Arthur F. Howard has returned from ten days passed in the mountains.

Clarence Pearson of the Peyser store is enjoying a two weeks' vacation.

Horace Rowe has returned from a two weeks' visit with his brother, A. J. Rowe, in Boston.

A. W. Redden and wife have returned from a tour of the mountains.

Mr. W. E. Marvin and daughters were in Boston on Wednesday.

Mrs. John A. Small of Eliot has moved to Portsmouth, and has taken up residence on Deer street.

B. F. Downing is passing a few weeks with his son, G. W. Downing.

Mrs. J. E. Pickering passed Wednesday in Boston.

ASKED TO SEND TROOPS

U. S. Demands That Carranza Commander Put Down Mexican Raiders.

(Special to The Herald)

Brownsville, Sept. 30—The American government has served notice on the Carranza commander at Matamoras that if he does not send troops against the Mexican raiders encamped opposite Progresso his failure to move will be regarded as an unfriendly act and the "necessary steps" to protect Americans will be taken by U. S. troops on the border.

TWENTY DEAD IN HURRICANE

Scores Injured and Property Damage Heavy.

(Special to The Herald)

Memphis, Tenn., Sept. 30—The West Indian hurricane which shook the Central Gulf Coast Wednesday was today ripping its way northward through the Mississippi valley at an 80-mile clip, has taken a toll of approximately 20 dead. Scores have been injured and property damage was inflicted to the amount of at least $1,500,000, according to advices received here today. Much damage was done to unpicked cotton in the rich cotton fields of the Delta. The storm was central today in the vicinity of Vicksburg where the wind was blowing forty miles an hour and increasing in violence. It was accompanied by a heavy rainfall.

ASKS DELAY OF EXECUTION

(Special to The Herald)

Washington, Sept. 30—President Wilson today telegraphed the governor of Utah asking that he delay the execution of Joseph Hillstrum, I. W. W leader sentenced to die at Salt Lake city tomorrow for murder, until new facts bearing on the case can be brought to the attention of the Utah executive. This action was taken at the request of Acting Secretary of State Polk following an appeal made to him by the Swedish minister to the U. S. who insists that there are very grave doubts that Hillstrum is guilty.

KILLED IN AUTO ACCIDENT

Trolley Car Strikes Machine of Hunting Party at Hallowell.

(Special to The Herald)

Hallowell, Me., Sept. 30—Ray Bradley was killed and five other young men were badly injured here today when the automobile in which they were riding was struck by an electric car on Water street, near Western avenue, this city. The six young men were leaving on a hunting trip in the northern part of the state. Bradley leaves a wife and child.

AMERICAN SAILING SHIP WRECKED

(Special to The Herald)

Washington, Sept. 30—Ambassador Marie at Petrograd and the American consul at Archangel, Russia, today cabled that the American sailing ship Vincent was wrecked by breaking a Russian mine off Cape Orlov on Sept. 27. The vessel was a total loss but the crew was saved. The captain and three members of the crew were injured by the explosion and are in a hospital at Archangel. The Vincent up to a year ago was owned by the John S. Emery Co., Boston.

Special Announcement!

A sensational vaudeville act coming, "The Great Fashion Show," at the Colonial Theatre, Monday, Oct. 4. Positively the biggest hit ever scored.

STATE FIREMEN GUESTS OF LOCAL DEPARTMENT

(Continued from Page One.)

W. Lane of Manchester who has been over fifty years in the Queen City department. There were nearly 300 firemen present from outside of the city, and they were given the position of honor in the roster.

The parade formed at 10.30 on Court street and it was 10.55 when Chief Woods gave the command to march.

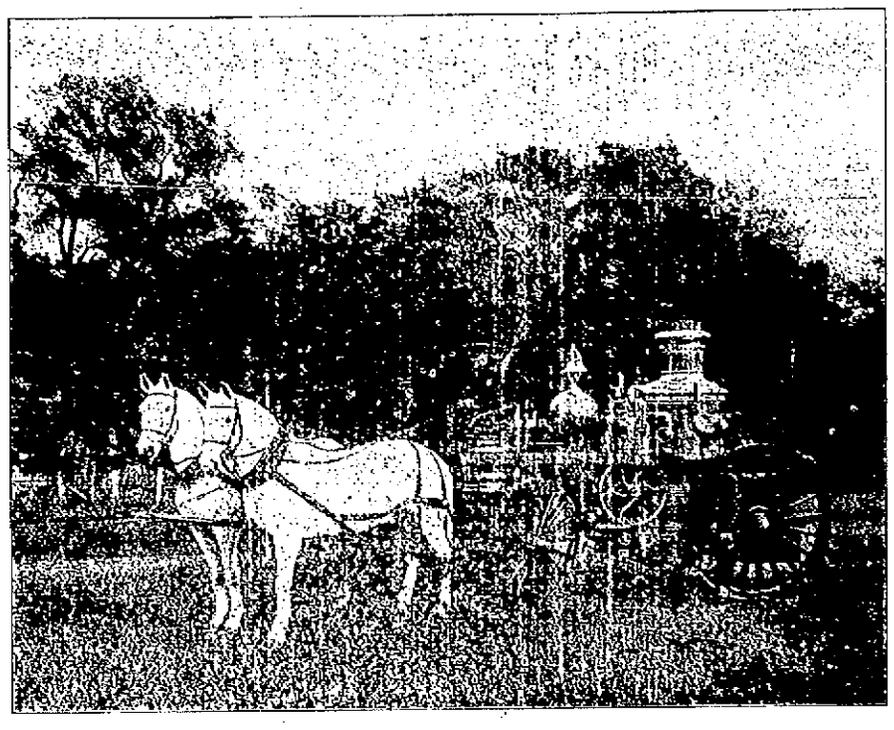

KEARSARGE S. F. E. NO. 3

The following was the roster of the parade:

Platoon of Police—Deputy Chief G. H. Ducker, Officers Anderson, Condon, Philbrick, Murphy, Shannon, Kelley.

Portsmouth City Band, Samuel Kneeland, leader.

Color Bearer, John Bridle.

Chief Engineer, W. F. Woods; Asst. Engineers, H. B. Wallace, and J. M. Yurrell.

Former State President, John D. Randall; visiting Chief engineers; visiting firemen.

Combination No. 5, John Hum, driver; Herman C. Crompton, assistant.

Kearsarge Steam Fire Engine Company, No. 3, Captain, Herbert E. Fernald. Engine and hose wagon.

Exeter Cornet Band, John Haman, leader.

W. J Sampson, Hook and Ladder No. 1, Captain, George Chandler. Hook and ladder truck.

Moses H. Goodrich Engine Company No. 4, Captain, Nathan H. Amee, Engine and hose wagon.

Col. Sise Engine Company, No. 2, Captain, J. P. Hersey. Engine and hose wagon.

Eureka Fife and Drum Band, M. A. Betton, leader.

Sagamore Engine Company No. 1, Captain, Thomas H. Moran. Engine and hose wagon.

Supply wagon.

Carriages containing mayor and members of city council.

On Pleasant street the parade was reviewed by Mayor H. B. Yeaton, City Clerk Drew and members of the city council.

The parade then moved over the following route: Court street, Pleasant to Market, to Deer, to Vaughan to Congress, around the fountain on the Square, countermarching up Congress to Islington, to Cabot to Middle, where there was a rest of fifteen minutes; then to State, to Pleasant, to Court, where the apparatus dropped out and returned to their respective houses. The parade then moved through Rogers street to the South playground, where a clambake was ready for them.

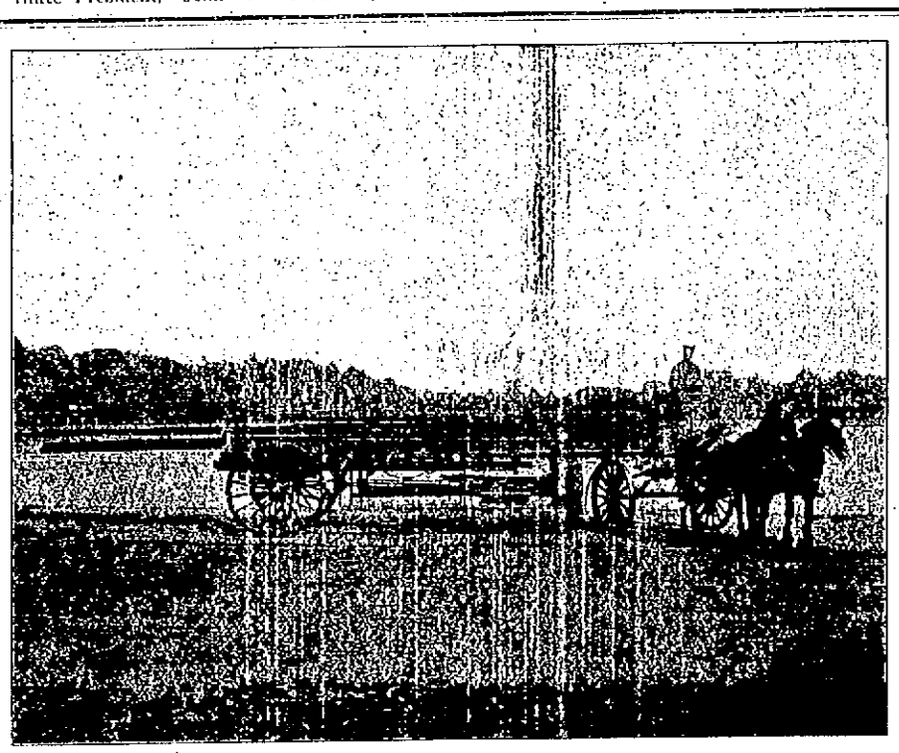

W. J. SAMPSON H. & L. NO. 1

The Clambake

The clambake was one of the feature events of the day. It was served on the South playgrounds and owing to the size of the crowd, no tent was used.

The bake was prepared by Captain J. W. Simpson of Dover and it was in every way a great success, the veteran bake-maker having ideal conditions to work under. When the head of the parade turned on to Parrott avenue from Rogers street, he had the bake open and his crew started serving, so that there was no delay.

The tables were laid in long rows and places were set for 600 people and these were all taken and room made for a few more. There was plenty of everything as maybe imagined from the contents of the bake which was: Six barrels of clams, 1000 lobsters, corn, 45 dozen eggs and two barrels of sweet potatoes.

Trip Down the Harbor

Following the bake the party was made up for a trip down the harbor and to the navy yard. The government tug Penacook was kindly placed at the disposal of the firemen by the commandant of the yard, and about four hundred took the trip. A stop was made at the navy yard and then a sail enjoyed down the harbor as far as Whalesback Light.

This evening the Portsmouth City Band will give a concert on the Square.

Among the firemen present in the parade were: Chief T. W. Lane, O. P. Stone, John Kilbride, Manchester; Fred M. Dodge, Concord; Clarence D. Fay, Hinsdale; George Whitney, Nashua; P. J. Kennedy, Exeter; Lester G. Fifield, Ashland; Assistant Chief Fred J. Williams, Lancaster; James C. Grimes, Dover; A. E. Towne, West Claremont; Capt. Leon Merritt, Hinsdale; Merton L. Kimball, Tilton; Capt. Joseph Leary, Tilton; Byron S. Aiken, Derry; Ernest E. Austin, Henry C. Crosby, Manchester; Harry R. Swan, Meredith; Keene; Lieut. Nelson Merritt, Plymouth; Assistant Chief Albert F. Hildreth, Hollis; Chief E. J. Sheridan, Berlin; Capt. Arthur L. Wilson, Spofford; Chief Charles Lord, Salmon Falls; Assistant Chief H. Loodridge, Lisbon; Assistant Chief H. L. Briggs, Claremont; William L. Bergur, Ashland; Chief Arthur W. Spring, Laconia; John W. Dickey, Berlin; S. Y. Ford, Concord; L. J. Walker, Hinsdale; Capt. Parker Merrill, Manchester; Capt. C. A. Houghton, Nashua; Capt. Charles Welch, Dover; Capt. George Upton, Manchester; G. H. Gould, Sunapee; Capt. A. W. Gage, Manchester; Eben Page, Henniker; Capt. W. A. Horn, Somersworth; Capt. James Riley, Harry Y. Bowden, Somersworth; E. W. Avery, Plymouth; James Bagley, Boscawen; Chief Herbert Tucker, Lebanon; Harold M. Foss, Capt. John D. Babb, Thomas Scarr, Dover; George A. Ladd, Hollis; Fred G. Carter, Exeter; Charles Milton, Penacook; I. W. Rowell, Newport; Capt. Edward Applin, Keene; Felix Connor, Allenstown; Lieut. George Jones, Charlestown; Emery B. Menta, Claremont; James Kelley, Littleton; Edward M. Clough, Lisbon; Frank O'Brien, Concord; Fred Bryant, Ashland; Lieut. Herbert Morgan, Claremont; Eugene Jacques, Ashland; Capt. Charles Goldrite, Claremont; James Kelley, Littleton; Gerald Faneuf, Lebanon; Capt. Leslie Dolloff, Manchester; Lieut. Arthur Masley, Hillsboro; Harry F. Maxfield, Hillsboro; M. J. Martin, Concord; M. H. Peabody, West Concord; J. B. Worden, Goffstown; Capt. Frank Little, Lisbon; Lieut. Buckley, Milford; Harold Sayward, Manchester; Chief G. E. Lewis, Newport; George Taylor, Manchester; Capt. Peter Elais, Laconia; Capt. John Daniel F. Murphy, Concord; H. K. Knowlton, W. L. Caswell, Newmarket; Chief Peter W. Pattee, Assistant Chief George C. Pattee, Goffstown; Assistant Chief John E. Cunningham, James W. Huntoon, Franklin; Chief George Clarke, Woodsville; Assistant Chief Chapllno, Willis G. Chase, Derry; Chief James Smith, Charles W. Rollins, Dover; Assistant Chief Ernest Brooks, Milford; Assistant Chief J. P. McCaughren, Hinsdale; William H. George, Nashua; Capt. George C. Symonds, H. Simpson, Keene; William Langdon, Hinsdale; George Walker, Hinsdale; E. S. Langley, Lebanon; Paul Anger, Lebanon; Lieut. Charles Powell, Concord; Frank H. Fowler, Concord; Lawrence Ruchett, Milford, Capt. F. H. P. Whicomb, Lancaster; Capt. D. H. Downey, Nashua; Capt. Thomas Whittier, Wolfeboro; Fred A. Hamilton, Gonic; Charles Plakham, Concord; Nelson Parkhurst, Hollis; Capt. Wheeler Larkin, Laconia; Lieut. Pineu Sleeper, Sunapee; Chief F. M. Sargent, Sunapee; Charles Carr, Lancaster; Capt. Arthur J. Provost, Manchester; A. M. Lenigro, Lebanon; George A. Sackett, Barnstead; Will Beals, Goffstown; A. J. Morrison, Enfield; Will Obrey, Enfield; Charles Langille, Hinsdale; Capt. James Mahoney, Milford; Lieut. F. A. Farnell, Milford; P. V. Jansen, Nashua; Capt. Roscoe Dyer, Manchester; S. O. Elkins, Nashua; J. M. Pushee, Nashua; Lieut. Arthur H. Brown, Nashua; Lieut. Emmd G. English, Pittsfield; Archibald A. Gordon, Manchester; Archie Miller, Manchester Charles Rowell, Franklin; C. Hayden, Franklin; Ernest Goyet, Franklin; A. A. Stocker, Sunapee; George Hastings, Sunapee; Harry W. Buswell, Woodsville; Capt. Thomas A. Tashey, Woodsville; Arthur Clark, Newport; W. A. Libby, Contoocook; William C. Moore, Goffstown; Edward Aikey, Newport; Algerton H. Skinner, Manchester; Peter Plude, Pembroke; Alvin Gould, Pembroke; Chief J. E. Marshall, Henniker; Chief Edward F. Cram, Raymond; Ambrose J. Smith, Newmarket; Jesse Bartlett, Archie Canfield, Pittsfield; Lieut. John Thompson, Winchester; Casmi L. King, Concord; George Holsington, Derry; Capt. Frank H. Harvey, Manchester; Henry H. Ashe, Concord; Capt. M. R. Maynard, Capt. James J. Collins, Manchester; Lieut. Edward J. Nedeau, Laconia; Capt. Lloyd B. Roberts, Meredith.

The schools were closed at 10.30 this forenoon for the remainder of the session, so that the children could see the parade.

The Dover auto combination, which has not been accepted by the city, was here and followed the parade. It is a valuable looking piece of apparatus.

ZEPPELINS HEADED TOWARD ENGLAND

(Special to The Herald)

Amsterdam, Sept. 30—Six Zeppelins flying westward were sighted near Aerschotte today. The route then followed would take them to the English coast near Dover.

ELECTED COMMANDER OF LEGION OF HONOR

Chief Boatswain William L. Hill, U. S. N., commanding officer of the U. S. prison ships Southery and Topeka at the navy yard, was elected commander of the Medal of Honor Legion at the annual meeting in Washington on Wednesday.

CHIEF BOATSWAIN HILL, U. S. N.

The convention of the Legion is being held at Washington with a large gathering of the Medal of Honor men in connection with the Grand Army convention, and a very interesting program is being carried out.

NOTICE.

Whist party given by Larkin Club to aid the Irish Volunteers, followed by social and dance, this evening, Sept. 30, at 8 o'clock, N. E. O. P. hall.

PREPAREDNESS

IS THE WATCHWORD OF AMERICA TODAY.

Nothing better prepares the individual for the uncertain future than an

Increasing Bank Account

All deposits draw interest from Oct. 4, 1915.

PISCATAQUA SAVINGS BANK

First National Bank Building

PORTSMOUTH, N. H.

PORTSMOUTH THEATRE

The People's Popular Playhouse

We offer the best show of any theatre in New England outside of Boston for a nickel. Our picture program cannot be equalled.

Wednesday and Thursday

"THE TANGLE"

A stirring military drama in four parts by the Vitagraph Company. The play has a strong cast and is regarded as the best military film ever produced. The United States regulars taking part in the production are used with the permission of the War Department.

"OUT OF THE RUINS"

The three-part sensational Edison drama, featuring Mabel Trunnelle. One of the most skilfully produced fire films ever shown, with suspense strung out to almost the excruciating point as the maddened, helpless women are penned in the fiery furnace. Mabel Trunnelle, ever quick to win the sympathy in any role, here plays the victim shop girl with startling fidelity while Pat O'Malley, the daredevil, puts into the film a thrill unequalled in a rescue, daring and keyed with painful suspense. Not merely a fire picture but a brilliant and strong drama on political rottenness and commercial greed that grinds a mill with human blood. From the story of "Miss 318 and and Mr. 37" by the famous novelist, Rupert Hughes.

Besides the above seven reels other single reels will also be shown.

No pictures on Friday on account of "Everywoman."

THE SAME POPULAR PRICES

Matinee 5c Evening 5c, 10c

PORTSMOUTH THEATRE

F. W. HARTFORD, MANAGER

FRIDAY EVENING . . . OCTOBER 1

HENRY W. SAVAGE OFFERS

EVERYWOMAN

THE TREMENDOUS DRAMATIC SPECTACLE

A SYMPHONY ORCHESTRA—ENSEMBLES OF 150 PEOPLE

The Largest Dramatic and Musical Organization Ever Toured

FIRST TIME AT THESE PRICES—35c, 50c, 75c, $1.00, $1.50.

Seats on Sale at Box Office Wednesday, Sept. 29. Box Office Hours, 8 to 9 a. m., 12.30 to 2 p. m., 5 to 6 p. m., 7 to 8 p. m.

BURGLARS ROB 2 STATIONS AND GET 19 CENTS

Burglars broke the locks on the doors of the Topsfield and Boxford stations of the western division of the Boston & Maine railroad early yesterday and stole 19 cents. The police believe the breaks were made by tramps, and the Topsfield force has started south along the tracks on foot hoping to find the culprits asleep under a tree. The Boxford police borrowed a bicycle and rode north parallel to the railroad.

The stations were heavily locked and barred before midnight Tuesday. When station agents arrived in the morning they found both offices rifled. In each case the outer door of the building was opened by means of a sledge hammer. The police found that this hammer was taken from a section house in Boxford The burglars evidently carried the heavy tool to Topsfield, traveling the five miles on foot.

The tickets and most of the money in the stations were in the safes, which resisted attacks made upon them with the sledge. The weapon was adequate for opening the cash drawers, however. In Boxford, the burglars obtained a dime the agent had neglected to put in the safe. There were nine pennies in the cash drawer at the Topsfield station.

RALPH MacDONALD AWARDED SCHOLARSHIP.

At a meeting held Wednesday evening in the North Church parish house, the committee having in charge the DeMerritt scholarships awarded a scholarship to Mr. Ralph MacDonald, now a student in Bowdoin College. They also designated Rev. Alfred Gooding to receive applications from those who may desire scholarships next year, and as custodian of the records.

To feel strong, have good appetite and digestion, sleep soundly and enjoy life, use Burdock Blood Bitters, the family system tonic. Price $1.00.

"THE BIRTH OF A NATION"

Amazing Record Established by This Wonderful Attraction at the Majestic Theatre, Boston.

All records, theatrically, have been smashed completely by D. W. Griffith's mighty spectacle, "The Birth of a Nation," at the Majestic Theatre, Boston. In number of weeks this attraction completes in Boston one solid half year of consecutive performances, for this is the 26th week of its stay. It is the more remarkable if one stops to consider that the most of this time has been through the summer months when theatres are closed as a rule. It is well known theatrical history by this time that after a run of 22 weeks at the Tremont Theatre "The Birth of a Nation" was obliged to leave this playhouse, on account of the opening of the regular season on Labor Day, and a new home was found at the Majestic in order to meet the very pronounced public demand for a continuance of the Boston engagement.

The length of the stay becomes the more remarkable when it is considered that all other famous runs in Boston have been of plays which gave eight performances a week, while "The Birth of a Nation" has continuously been presented every afternoon and evening, making twelve performances each week. If these performances that have been given are figured out on the basis of eight performances a week it would have required nearly ten months, or to be exact, 39 weeks, to have given the 312 performances of "The Birth of a Nation" which will have been given by Saturday night of this week, Oct. 2.

And still the crowds flock to the Majestic Theatre, Boston, to enthuse over these realistic scenes of the anti-bellum days, the Civil war and the reconstruction period. The 27th week will begin at the Majestic next Monday afternoon, October 4.

"A PAIR OF SILK STOCKINGS"

Smart New York Comedy Success Opens at Wilbur Theatre, Boston, October 4.

Beginning Monday evening, October 4, Ye Wilbur Theatre announces the engagement of the piquant comedy success of all last season in New York city, "A Pair of Silk Stockings." In this delightful play Mr. Winthrop Ames, the producer will offer a company of unusual excellence and headed by the noted English comedian, Mr. Sam Sothern, a younger member of the noted theatrical family of that name, and a brother of our own E. H. Sothern.

"A Pair of Silk Stockings," which is the work of Cyril Harcourt, deals with life in high English society. It has to its credit an engagement of over one year in London and of an entire season at Mrs. Ames' justly famous little theatre in New York city with a return engagement in the latter city at the Booth Theatre this season, from which playhouse it comes direct to Boston with its New York cast and production intact. The sponsorship of Mr. Ames to a play is always a guarantee of an artistic and creditable production in every way, as he is one of the few producers in American theatrical circles who does not allow the financial end of the business to overshadow the artistic.

While Mr. Harcourt's little comedy features a charming young woman's bed chamber more or less, and the young person in question displays a certain extent a lot of very attractive lingerie in preparing for bed, it lacks all of the vulgar and unpleasant features of other dramatic offerings possessing similar settings. It is piquant, pleasant, but perfectly proper. It is uproariously funny at the same time possessing the refinement and smartness that gives a social caste in an appealing charm for even the most discriminating theatre patron. Briefly the story deals with the adventures of a young married couple who "agree to disagree" over the selection of a motor car, and separate. The husband, to effect a reconciliation, surreptitiously invades his ex-wife's bedroom at the country house of a friend. A former admirer of hers, entering the room, quite by accident and by means of a ladder to her window, discovers the husband whom he mistakes for a burglar, concealed in the closet. The results of this encounter furnish material for three acts of screamingly funny situations in which a pair of "mibell's" hosiery forms a most important part.

"EXPERIENCE"

"Experience," the wonderfully successful modern, morality play which has created a veritable sensation at the Shubert Theatre, Boston, will enter upon the sixth week of a remarkable engagement next Monday night, October 4th. The Shubert Theatre has been the home of many big successes in Boston, but the management asserts that never before in the history of the theatre has there been such a demand for seats and such a large advance sale. The patronage is not restricted only to Boston but also to neighboring cities, for "Experience" cannot get on tour after leaving Boston, and this is the only city in New England which can see this wonderful play this season. From Boston "Experience" will go direct to Chicago. Efforts are now being made to prolong the engagement of "Experience" at the Shubert Theatre so that he play can stay in Boston far beyond the time originally set for its departure.

"Experience" is a great moral play, with a strong lesson back of the entertaining adventures of Youth, who goes forth into the world like a modern Christian in a new and up-to-date edition of "The Pilgrim's Progress." There are lively and sparkling scenes of comedy, mirth and music, together with more serious episodes with border on the tragic. The play is finely presented and splendidly acted by a strong company headed by Ernest Glendenning in the role of Youth and William Ingersoll as Experience.

The splendid company presenting "Experience"; Charles A. Stevenson as Wealth; Doris Moore as Frailty, and forty others, while a score of beautiful young women give physical portrayal of the many vices and temptations which always confront Youth when he first starts forth into the big world. Matinees are given Wednesdays and Saturdays.

WILL BE SHOT AT SUNRISE FOR UTAH MURDER

Salt Lake City, Utah, Sept. 29.—Blindfolded, Joe Hillstrom, 33, will be led from his cell in the county jail shortly after sunrise Friday, strapped in a chair and shot through the heart by five riflemen, who will receive $10 in gold each from the state of Utah. Gov. Spry today said no human power could save him.

Hillstrom gave no hint today that he would reveal the name of the married woman at whose home he said he was on the night a grocer and his son were murdered. Circumstantial evidence convicted Hillstrom of the double murder, "the woman in the case" not coming forward to establish Hillstrom's alibi.

The governor, members of the board of pardons and the supreme court do not believe Hillstrom is "protecting a woman's name."

OBSEQUIES

Mrs. Olive A. Elliott.

The funeral of Mrs. Olive A. Elliott was held at 2 o'clock this afternoon from her home on Maplewood avenue, Rev. W. P. Stanley, pastor of the Middle Street Baptist church, officiating. Interment was in the Newington cemetery under the direction of O. W. Ham.

Woman loves a clear, rosy complexion. Burdock Blood Bitters is a plendid for purifying the blood, clearing the skin, restoring sound digestion. All druggists sell it. Price $1.00.

EDNA PORTER

—AS—

"EVERYWOMAN" at Portsmouth Theatre Friday, October 1.

(Special story).

Once in a while there is produced a play of such vital human interest, so poignant with palpitating life, that the person who views it as a spectator is carried away by its representations and the picture becomes a reality. To render a scene or situation so absolutely faithful to life that he who views it mistakes it for life itself and himself a part of it, is the highest achievement of the dramatist. In the dramatic spectacle, "Everywoman," which will be seen at the Portsmouth Theatre, Friday evening, there is a situation so tense and so real that often some person in the audience forgets he is witnessing mimic life and from his seat addresses the character upon the stage. It occurs in the fourth act in the street scene when on New Year's Eve "Everywoman," deserted by Youth, Beauty and Modesty, wanders alone down Broadway, New York and in a tremulous voice upon her knees addresses the skies in these words:

"In the whole world is there no help for such an one as I? I cry for help! Help! Who will answer?"

Many times have men and women risen from their seats in the orchestra, balcony or gallery, and offered themselves in reply. As a proof that human nature is about the same in other lands at one of the first performances of "Everywoman" in London, with the Drury Lane Theatre crowded with over four thousand spectators, an excited woman arose from an orchestra stall in response to the appeal of "Everywoman" and shouted in reply:

"I will help you! I will save you! Trust me!"

BOY DYING FROM HATCHET WOUNDS

SEVEN YEAR OLD NEW BEDFORD LAD ACCUSED BY CHILD OF FOUR YEARS.

New Bedford, Mass., Sept. 29.—Louis Pildas, aged four years, is dying at his home suffering from a fractured skull and severe cuts on his head, face and shoulders from a hatchet, though to have been wielded by one of his playmates late this afternoon. He is not expected to recover. No arrest has been made by the police but an investigation has led to the suspecting of Antony Tina, aged seven, as the injured lad had been playing with him. Another youngster in the neighborhood Henry Sousa, 4 years of age, reported to the police that he had been looking in through the cellar windows of the Pildas home and had seen the Tina boy chopping at Louis.

Tina has been questioned by the police but he denied all knowledge of the affair and was allowed to go to his home. The police are undecided as to what course to pursue, owing to the extreme youth of the lad accused and also of the little chap who stands as his accuser. In case little Louis Pildas dies it is thought likely that an arrest will be made.

BECOMES BRIDE OF NAVAL OFFICER

Miss Margaret Connolly, daughter of Bartholomew J. Connolly of Roxbury and Cohasset, became Wednesday morning the bride of Lieut. George D. Murray, U. S. N. A nuptial high mass was celebrated in St. Anthony's church, North Cohasset, and the marriage ceremony was followed by a reception at the summer home of the bride's parents. The bridegroom is the son of former Senator Michael Murray of Dorchester. He is now connected with the aviation fleet of the navy.

BASE BALL

American League

Washington 10-20, Philadelphia 2-2.
Chicago 13, Cleveland 6.
Detroit 3, St. Louis 2.
Philadelphia 5, Boston 0.
Brooklyn 2, New York 1.
Cincinnati 4, Chicago 5.

YOU WILL MAKE THE ACQUAINTANCE OF GOOD WHISKEY WHEN YOU TASTE

BONNIE RYE WHISKEY

Full Qt., $1.00 Full Pint, 50c Full ½ Pint, 25c

So good; Every Swallow Makes a Friend.

Sealed Bottles, Convenient Size. Distilled and Bottled by Bonnie Brothers, Louisville, Ky.

ANDREW C. CASWELL, Wholesale Distributor.

For Sale by

O. W. PRIEST,
HENRY P. PAYNE,
JAMES J. RYAN.

OUT IN THE COUNTRY

away from the hot, dusty air of the city, where the wind blows over the meadow and the brook and the forest. This can be yours if you only own a motor cycle. Come in and see the machines we have for sale, well built, durable, fast and low in price. The best motorcycle made for the money.

C. A. LOWD, 338 PLEASANT ST.

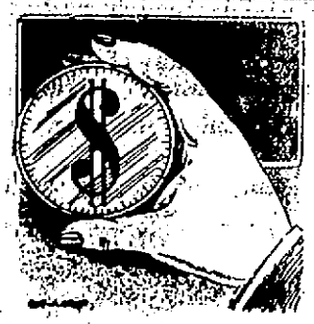

Get The Full

VALUE OF YOUR SHOES BY HAVING THEM REPAIRED BY

CHARLES W. GREENE
270 State St.
Opposite the Post Office.

Quality & Service

FRESH AND CAREFULLY SELECTED GOODS

SUFFOLK BRAND GOODS

ARE ALWAYS FIRST QUALITY

SILAS PEIRCE & CO., LTD

THE PAINT

WHICH BEARS THIS LABEL

is just the thing to make the porches and floors of your home fresh, bright and repair-proof.

Twenty attractive shades from which to make your selection.

WALL PAPER STORE

F. A. GRAY & CO.,

30-32 Daniel Street.

For Sale in Portsmouth by
ROCKINGHAM HOTEL.
DOWNING'S SEA GRILL.
C. W. BASS.
TILTON DRUG CO.
BOARDMAN & NORTON.

SAVE

Time and Money

By bringing the broken part of your automobile to my shop and have it welded by the Oxy-Acetylene process and made as strong as new, whether it is the cast iron cylinder, the aluminum crank case, the steel frame or any othe kind of metal. Get my prices before going elsewhere.

Frederick Watkins

111 HANOVER ST.

PORTSMOUTH MACARONI MFG. CO.

Manufacturers of all kinds of Macaroni and Spaghetti.

We use only the best of hard wheat.

Hotel and restaurant trade a specialty.

Mail orders solicited in any quantity. Delivered.

63 Russell St.

PORTSMOUTH, N. H.

WALDEN'S MARKET

Vaughan St.

Best All Round Flour	80c bag
Rolled Oats (large size)	20c
Corn Flakes	4 pkgs 25c
Condensed Milk	7 cans 50c
Rice	6 lbs 25c
Kennedy's Crackers	7c lb.
Cream Tartar (Stickney & Poors)	10c pkg.
Shrimp	10c per can
Green Corn	10c doz.
Pure Lard	2 lbs. 23c
Saleratus	6c lb. pkg.
Uneedas	6 pkgs 25c
Lime Juice	3 bottles 25c
Roast Pork	15c lb.
Salt Pork	10 lbs., $1.00

7-20-4

R. G. SULLIVAN'S
10c CIGAR

Sales have shown a continuous increase for forty years. Quality counts. Largest selling brand of 10c cigars in the world.

FACTORY
MANCHESTER, N. H.

BAY STATE LINE — VIA RAIL & BOAT — NEW YORK $2.50

STATEROOMS—$1.00, $1.50 and $2.00
Steel Steamships
GEORGIA and TENNESSEE
Daily including Sunday, between Providence and Pier 19, East River, N. Y. Improved Service—Tel. Main 1742. City Ticket Office, 214 Washington St., Boston.

IT'S A NOT

Why wear yourself out washing and ironing those towels, sheets, pillow cases, tablecloths, napkins and other "flat" pieces when we will cleanse and iron them better than you can. Just call No. 373 and put the labor and worry of "Wash Day" and "Ironing Day" on our shoulders. A trial proves.

NEW METHOD LAUNDRY

Water Street.

F. O. PIERCE'S READY MIXED PAINT

W. S. JACKSON,

111 Market Street.

Hotel Earle

103-5 Waverly Place
New York

Overlooking Washington Square.

When in New York live at the "Earle."

Rooms with Private Bath and Meals $2.50 A DAY

Without Meals, $1.00

Booklet including map of New York gladly sent upon request.

David H. Knott, Prop.

Sure Proof.

Indisputable proof of the downright excellence of our WET WASH SERVICE is the fact that the most exacting families are having the family linen cleansed by us. Our separate wash methods, our gentle, thorough cleansing with excellent laundry soap and the use of modern machinery enables our work to pass the most exacting tests. Why not try us?

Home Washing Co.,

315 Maplewood Ave. Tel. 152W

TELEPHONE 1041W FOR

High Grade Anthracite Coal

Sole Agents for Otto Coke, the Universal Fuel.

The People's Coal Co.

60 Elwyn Avenue

Tel. 1041W. W. E. HIGGINS, Mgr.

Orders received at Carll & Co.'s office will be given prompt attention.

THE COMPANY WITH THE PYRAMID

45 CONSECUTIVE YEARS OF PYRAMIDAL PROGRESS

NEW HAMPSHIRE FIRE INSURANCE CO.

TOTAL LIABILITIES $3,149,365.31
POLICY HOLDERS SURPLUS $3,200,713.78

Granite State Fire Insurance Company

Of Portsmouth, N. H.

Paid Up Capital

$200,000

OFFICERS—Calvin Page, Pres.; Joseph G. Hobbs, Vice Pres.; Alfred E. Howard, Sec.; John W. Emery, Asst. Sec.

Sure Proof

IF YOU'RE INFLUENCED

By "what people say" you'll be sure to have us do your

WELDING

Repairs that are thoroughly made and in the shortest time—no exasperating delays waiting for new parts, fitting them, etc.—the old parts made again as good as new and as strong. Get our estimate.

HORSE SHOEING AND JOBBING.

G. A. TRAFTON,

200 Market St., Portsmouth

The only word that can describe our

MONUMENTS

Granite and Marble

We're specialists on cemeterial stone work and we're best able to quote you the lowest price and give the best in material, design, etc.

See us for a quick solving of the problem of what design to choose.

Fred C. Smalley

19 Water Street

Telephone 598 for FINEST COLLAR WORK in New England. We have the "Last Word" in collar machinery and Guarantee to "Make Good." CENTRAL STEAM LAUNDRY 291 State St.

DECORATIONS

FURNISHED FOR ALL OCCASIONS. FOR WEDDINGS AND FUNERALS.

R. CAPSTICK

MIDDLE STREET.

WITH THE SPORTS

Success and failure to a world series class depends very largely upon the strategy, the alertness, the coolness and the courage of the leader in critical moments.

When the Red Sox meet the Phillies shortly in the classic of the 1915 baseball year, they will be led by Irishmen; by two of the gamest brainest men that ever handled the steering wheel of a baseball machine. Both are wonderful leaders, but in the final analysis, Pat Moran of the Phillies must be conceded an edge over Bill Carrigan of the Red Sox.

Moran, throughout the year has made but few tactical blunders. He seems to possess the uncanny ability to do the right thing at the right time. A dozen time during the year he let his pitchers remain in the box when it seemed that the opposition would belt him all over the lot.

On other occasions he has derricked twirlers when it seemed foolhardy to do it. In practically every instance his judgment resulted in victory.

Moran has put in pinch hitters when it seemed foolishto the fans—and he has permitted supposedly weak hitters to go to bat in regular turn in critical moments. It looked like baseball suicide. Yet Moran playing his hunches, has won. No manager in modern baseball has handled a team with such delicate wonderful judgment as Moran has handled the Phillies. And the Phillies have won.

Carrigan, on the other hand has not had as much to contend with. His team is a team of sluggers; his pitching staff is an all star cast. He was rarely called upon to face a real crisis because when the Sox actually got under way there wasn't much left to do but speculate on how many runs they would win by. In occasional pinches, Carrigan has shown exceptional judgment—but he has not been tested as often as Moran.

But a world series battle is one in which crisis are frequent. It is one in which a call is made on all the strategical powers of the leaders involved, but because Moran has been tested day after day throughout the year, and because he has stood practically every test, it seems to us that in managerial skill, the Phillies have a silent bulge on their American league rivals.

Moran's accomplishment, that of piloting a misfit collection of ball players to the championship of the National league—stands out as the most wonderful in the history of the game. Carrigan's feat that of winning the American league pennant with the classiest team in existence, is deserving of praise, yet in no way is it as remarkable as that of Moran.

Moran has secured 100 per cent efficiency from men considered incapable of more than 50 per cent; he manipulated a "joke" outfit of ball players in such a way that it won a pennant despite the fiercest kind of opposition. He accomplished what seemed to be the impossible in the springtime of the year.

Placed in a position similar to Moran's, Carrigan might have won a pennant too—and he might not. But it isn't what Carrigan might have done—it's what Moran did.

Moran instilled the fighting "never-say-die" spirit in his men. He petted and humored them and kidded them into believing that they were the best ball players in the National League. In short, he almost hypnotized them, and while under that spell they played better baseball day after day and month after month than any team on the circuit.

And the spell has not been broken. Moran, having kidded his men into winning a pennant, now has got them believing that it will be just as easy for them to win a world series. He has roused his men to the highest pitch of enthusiasm; filled them full of pep and confidence, and will send them into battle with the Red Sox aggregation without fear, and without trembling despite their inferiority in real class to the Red Sox.

And the Phillies, barring accidents will have a beautiful chance to win.

WIRELESS TELEPHONE A SUCCESS

SPOKEN WORDS TRAVEL 25,00 MILES ACROSS THE CONTINENT THROUGH THE AIR.

(Special dispatch)

Washington, Sept. 30.—Secretary of the Navy Josephus Daniels announced last night the success of the wireless telephone and the sending of spoken words 25,00 miles across the continent. The message was sent over the American telephone wires from New York to Arlington, Va., and from that point to the wireless station at Mare Island, San Francisco, Cal.

The experiment was conducted under the direction of Captain Bullard, Chief of the Naval Radio service and it is announced by Mr. Daniels that this success will result in the installation of the wireless telephone on all naval vessels as conversations can be sent across the water as well as across the land. Theodore N. Vail, President of the American Telephone Company sent the first message.

WHEN YOU USE GOOD GAS LIGHTING

Just because you have grown so accustomed to dependable, eye-comforting gas lighting, you may not be aware of the tremendous strides that have been made these past few years.

We are devoting this week to show you some of the most recent developments.

Will you visit us during

NATIONAL GAS LIGHTING WEEK

SEPT. 27 TO OCT. 4

PORTSMOUTH GAS CO.,

ALWAYS AT YOUR SERVICE

UNITED STATES NOT A DUMPING GROUND

Washington, Sept. 29.—The United States is not to be made the dumping ground for cheap foreign products after the war has ended. After the great economic revolution sets in it will find this country prepared to prevent the unloading of low priced goods from Germany and other countries on these shores.

So declared Secretary of Commerce Redfield to the United Press today.

"The question is no longer whether we shall prevent this or not—but how we shall prevent it," he said.

With this statement Secretary Redfield outlined briefly what this country can do toward meeting at least one of the exigencies American manufacturers will face at the close of the war.

And from the plans that are now being threshed out by Redfield and Trade Commission Chairman Davies it appears the tariff will play a small part in economic readjustment.

Says It's Matter of Ethics

"In fact," Mr. Redfield said, "the issue should be met from an ethical standpoint—and not from an economic standpoint at all.

"To increase the tariff might seem to be the simplest and easiest way,but that merely results in American people paying more money for the product. This is unnecessary. We have all the machinery and a goodly number of laws to handle the situation on an ethical basis entirely.

"For instance, if it is seen that a movement is under way after the war is over, to ship foreign goods to this country in great quantities and sell them here at a price below which we can produce them, the movement can be checked.

"At the present time no goods can be shipped to this country from any foreign country without a manifest signed by our consular agent in that country, approving the cargo. If foreign countries attempted to ship goods into this country at a greatly reduced price, our consular agents could demand the right to investigate the means of producing the commodity to see if the manufacturer was selling at a lower price than he should. If the agents were refused the right to make such an investigation the American consuls could then refuse to sign the manifests on the goods and the products could never leave the ports for the United States.

"There would be the chance, of course, that some goods might get by the vigilance of the American agents. To meet this situation Congress could pass a law making it illegal for any one in the United States to buy or sell goods shipped into this country, in the effort to undersell American manufacturers."

From this it would seem that Secretary Redfield will favor having an anti dumping clause incorporated in the present Underwood Simmons law as the best step for Congress to take at its next session.

It is understood that Redfield, Davies the President and others who have held a number of conferences on the question of industrial conditions in the United States, will not be persuaded to favor any important changes in the present tariff other than indicated, unless it be the suspension of the free sugar schedule, which would become effective May 1, 1916, and the only ground for the latter suggestion is the persistent intimation that one hears in various official quarters. One thing is clear—if the sugar tariff is continued it will be only temporarily and for this purpose of meeting a revenue emergency created by the war.

PORTSMOUTH PUBLIC LIBRARY ADDITIONS, AUG.-SEPT. 1915

General Literature

Blanchard, M. M.—The Basketry book.

Broomhall, Marshall—Jubilee story of the China Inland Mission. Presented.

Carnegie—Endowment for international peace; year book 1915; presented.

Chase, Beatrice—Through a Dartmoor window.

Euripides—Electra; tr. into English ryming verse by Gilbert.

Euripides—Meda; tr. by Gilbert Murray.

Euripides—The Trojan woman; tr. by Gilbert Murray.

Harris, Frank—Contemporary portraits.

Holt, Hamilton, ed.—Life stories of undistinguished Americans. Presented.

Menaughton, Sir M. L.—Days of my years.

Macomber, Ben—The jewel city, Panama-Pacific Exposition.

N. H. Dept. of Agriculture. New Hampshire farm house. Presented.

N. H. Historical Association. Dedication of a memorial to Rev. John Tucke, Isles of Shoals, August, 29, 1914. Presented.

Plummer, William Jr.—Life of William Plumer. Presented.

Service, R. W. —Spell of the Yukon and other verses.

Shaw, Bernard.—Perfect Wagnerite.

Sidis, Boris—Bychopathological researches. Presented by the author.

Sophocles—Oedipus, king of Thebes; rt. by Gilbert Murroy.

Strindberg, August—Swanwhite. Presented.

U. S. com'r of education—Report 1911. 2 vol.

Wendell, Barrett—Raleigh in Guiana, etc. Presented.

Wihlfahrt, J. E.—Treatise on flour, yeast, fermentation and baking.

Barr, A. E.—Measure of a man.

Beach, Rex—Heart of the sunset.

Bindloss, Harold—Harding of Allenwood.

Brainerd—E. H. Pegeen.

Chisholm, A. M.—Boss of Wind river.

Cooper, Elizabeth—Living up to Billy.

Couch, Sir A. T.—Nicky-Nan, reservist.

Dalrymple, Leona—Lovable meddler.

Deeping, Warwick—Marriage by conquest.

Delano, E. B.—Rags.

Galsworthy, John—The Freedlands.

Grant, Robert—High priestess

Grey, Zane.—Rainbow trail.

Lorimer, Norma—Wife out of Egypt.

Lynde, Francis—Real man.

McCutcheon, G. B.—Mr. Bingle.

Marshall, Archibald—House of Merriless.

Norris, Kathleen—Story of Julia Page.

Oppenheim, E. P.—Way of these women.

Parker, Sir Gilbert—Money master.

Porter, G. S.—Michael O'Halloran.

Rinehart, M. R.—K.

Montgomery, L. M.—Anne of the island.

Smith, F. H.—Felix O'Day.

Widdemer, Margaret—Why not?

Wiggin, K. D.—Penelope's postscripts.

Wodehouse, P. G.—Something is new.

SPEEDING UP COLLIER

Rockland, Me., Sept. 29.—Hoping to produce better speed results than she has yet shown, the navy department today was experimenting with the 20,000-ton collier Neptune. The giant fuel ship, carrying 12,000 tons of coal and 3000 tons of oil, has been equipped with a new type of reduction gear. She was designed for 14 knots but never has been able to show quite 13.

The Herald has the most complete local news of any paper published in Portsmouth.

RYE NEWS

Mrs. Ruth Brown Drake who has been at the hospital for three weeks, is at home and much improved.

Many of the cottages at Wallis Sands are still open.

The soldier boys from Washington will certainly regret to leave this beautiful country. They are a fine body of men.

The Abenaqui golf course has many players every day, and some 15 men are constantly employed keeping the course in shape. Portsmouth will be represented on the board of directors next season.

POLICE COURT.

Aleck Fairhock, a peddler from up the state faced the court today for a mess that he had at the North End on Wednesday. He sold some goods which did not come up to the expectations of one of the Italian residents who wished to return them, and then the trouble. Officer Anderson came along and tried to make peace between them but it was no use. Fairhock then went after the cop and then went to the police station. Today it cost him $26.90 which he remitted and went on his way.

Michael Meronoff wanted to control traffic and everything else on Vaughan street but did not get much of a start before he was blockaded. The writ charged Mike with drunkenness and the court charged him $11.90. He paid.

OBSEQUIES

Harry Hooper

The body of Mr. Harry Hooper who died in Fort Ann, New York, was brought to the home of his son, Mr. Haddon Hooper in Rye where funeral services were held at 10 a. m., Wednesday. The services were conducted by Rev. C. A. Morrill of this city. The body was sent to Saco, Me., in the afternoon for interment in Laurel Hill cemetery under the direction of Undertaker H. W. Nickerson.

John Clifford

The funeral services of the late John Clifford, brother of John Clifford of this city, was held at the Church of the Immaculate Conception, Newburyport on Wednesday and was largely attended by friends and acquaintances. Rev. Father Flood was the officiating priest and the pallbearers were four grandsons and two nephews. Interment was in St. Mary's cemetery of that city.

DIRE DISTRESS

It is Near at Hand to Hundreds of Portsmouth Readers.

Don't neglect an aching back.

Backache is often the kidneys' cry for help.

Neglect hurrying to the kidneys' aid Means that urinary troubles may follow.

Or danger of worse kidney trouble.

Here's Portsmouth testimony.

Arlon A. Ballou, machinist, 378 Pleasant St., Portsmouth, says: "For some time my kidneys were out of order and caused my back to become very lame and painful. I finally got so bad that I could not work, as any sudden movement sent sharp twinges through my body. Doan's Kidney Pills, procured from Philbrick's Drug Store, gave me relief and I have had practically no trouble from my kidneys since. Whenever I hear anyone complaining of backache, I advise a trial of Doan's Kidney Pills and know of several persons who have acted on my suggestion and have been benefitted."

Price 50c, at all dealers. Don't simply ask for a kidney remedy—get Doan's Kidney Pills—the same that Mr. Ballou had. Foster-Milburn Co., Props., Buffalo, N. Y.

NEW BILL AT COLONIAL IS BEST YET SHOWN

HOUSE FILLED AGAIN LAST EVENING IN THIRD DAY OF FINE VAUDEVILLE PROGRAM

The Colonial Theatre drew another crowded house last night, many of the visiting firemen taking advantage of the invitation of the management. The vaudeville acts which have been there three days, were again well received and the new pictures, shown for the first time last night, made up a particularly strong program.

The new show opening today promises to be even better than that of the first part of the week. Three big acts are scheduled. "George Did It" is the name of one of the funniest little musical comedy turns that has been offered in this section of New England this season. George Nagel plays the part of the comedian and is supported by a beauty chorus of eight girls who kno whow to sing and dance.

The second act is a comedy musical number composed of three men, musicians and comedians of the better class The single act is a novelty illusion offering presented by "Prizzo," one of the best performers in his line.

For baby's croup, Willie's daily cuts and bruises, mamma's sore throat, Grandma's lameness—Dr. Thomas' Eclectric Oil—the household remedy. 25c and 50c.

CLASSIFIED ADVERTISEMENTS

You Get RESULTS From Them

Just Phone 37 | 3 Lines 1 Week 40c

BUY ONE TODAY AND YOU WILL BE CONVINCED.

HELP WANTED

WANTED—Kitchen man or woman. Apply at Piscataqua Hotel, Kittery. h sep 29, 1w

WANTED—About October 15, small modern tenement for family of three. Address "A" this office. hc sep 27, 3t

WANTED—15 Men and 10 women as extras for "Everywoman." Apply stage door Portsmouth Theatre, Friday at 2 p. m. hc sep 28, 4t

WANTED—A housekeeper; references required. Address R, this office. hc sep 10, tf

WANTED — Light housekeeping room in good location, 15 minutes' walk from the square. P. P. H., this office.

FURNITURE MOVING and trucking by auto truck, in and out of town. W. M. Fife, Kittery, Me. Telephone connection. h m 29, tf

FURNITURE MOVING—Both local and long distance, with heavy auto truck and handlers of long experience. Prices moderate. The Portsmouth Furniture Co., Cor. Deer and Vaughan streets, near B. & M. depot. t.c jn 15 tf

TO LET

TO LET—Large light furnished corner room. Apply to The Remnant Store, 250 State street. hc sep 29, tf

TO LET—Tenement on Cornwall street. Apply 16 Madison street. hc sep. 27, tf

TO LET—Furnished rooms in private family with modern improvements. Apply 769 State street, near Goodwin Park. h 1w s8

TO LET—In Kittery, large front room with bath, also table board. Few minutes walk from navy yard. H. C. Moody, Kittery, Tel. 897-Y. hc 1w Sept. 23.

TO LET—Furnished room with steam heat and bath, directly opposite P. O. Apply to W. Brown, Exchange Block, Pleasant street. hc sep 22, tf

TO LET—Three furnished rooms, all conveniences, good location. Address K, this office. hc sep 21 tf

TO LET—Hutchinson house on Lincoln avenue. Most desirable location, all modern conveniences. Inquire W. J. Cater. ch jun8, tf

TO LET—Tenement of three rooms, $8.00. Apply at this office. hc m18, tf

FOR RENT—On Bow street, a nice little shop fit for auto repairing or machine shop. Chas. E. Woods.chttm17

TO LET—Tenement of six rooms; rent $10.50. Apply at this office. hc tf

TO LET—Tenement of six rooms; $12.50. Apply at this office. hc tf

TO LET—Tenement of seven rooms; $13.00. Apply at this office. ch tf June 15.

FOR SALE.

FOR SALE—One bay mare, weight 1100 lbs; a bargain for someone; reason for selling, auto delivery. T. F. Staples & Co.; Tel. 118W. hc sep 29, 1w

FOR SALE—First class rooming and boarding business for sale. House filled year round. Location best in city. Apply P. O. Box 143, City. s18,hc,1w

FOR SALE—Twenty cords of dry hardwood. Joseph R. Holmes. Tel. 472W.

LOST

LOST—On Saturday afternoon, Sept. 25th, somewhere between Portsmouth Flower Shop and Wendall's store, a purse containing sum of money, receipt and ticket. Finder return to American Express Co., and receive reward. ch 3t s27

LOST—A black fox scarf between Newburyport and Portsmouth; suitable reward. A Matthews, 99 Norway St., Boston, Mass. h sep 30, 1w

READING OF PHOTO PLAY

Gustave Frohman, Manager of the company who will produce the ten reel photo-play "The Story of a Bad Boy" gave a reading of the play before members of the Players Club at the home of Miss Helen Laighton, Court street, Monday evening.

Fallacy of "Getting Even."

"Gettin' even wif an enemy," said Uncle Eben, "ain't ginetor do no mo' dan add de waste of a whole lot of valuable time an' energy to de harm he's already done you."

Read the Want Ads.

TIME TABLE

WINTER SCHEDULE

In Effect Sept. 27, 1915.

Subject to change without notice.

Portsmouth Ferry Leaves Connecting With Cars

For Eliot, Dover and South Berwick.—6.55, 7.55 a. m. and every hour until 9.55 p. m. Then *10.55 p. m. Sundays—First trip 7.55 a. m.

*Runs to Kennard's Corner regularly and to Rosemary Junction when there are passengers.

For Kittery and Kittery Point.—6.35, 6.55 a. m. and every half hour until 10.55 p. m. Sundays—First trip, 7.55 a. m.

For York Village, York Harbor and York Beach via P. K. & Y. Division.—7.55, 9.55 a. m. and every two hours until 3.55 p. m. Then 4.55 p. m. Sundays—9.55, 11.55 a. m. and every two hours until 5.55 p. m.

For York Village, York Harbor, York Beach, Ogunquit, Wells, Kennebunk, Town House, Kennebunkport, Cape Porpoise, Biddeford, Sanford and Springvale via Rosemary.—6.55, 8.55 a. m. and every two hours until 4.55 p. m. Then *5.55, **6.55, *7.55 and ***9.53 p. m. Sundays—7.55, 8.55 a. m. and every two hours until **5.55 p. m. Then *7.55 and ***9.55 p. m.

*Runs to York Beach only.
**Runs to Biddeford only.
***Runs to Ogunquit only.

ATLANTIC SHORE RAILWAY.

CEMETERY LOTS

CARED FOR and TURFING DONE

With increased facilities the subscribers again are prepared to take charge of and keep in order such lots in any of the cemeteries of the city as may be entrusted to their care. They will also give careful attention to the turfing and grading of them, also to the cleaning of monuments and headstones, and the removal of bodies. In addition to work at the cemeteries they will do turfing and grading in the city on short notice.

Cemetery lots for sale; also Loam and Turf.

Orders left at residence, corner of Richards avenue and South street, or by mail with Oliver A. Ham, 54 Market street, will be given prompt attention.

M. J. GRIFFIN & SON.

Beat the Burglar

BY BUYING A

Burglar, Theft and Larceny Insurance Policy

To Cover Your House

John Sise & Co.

No. 3 Market Square.

SUGDEN BROS.

WINDOWS AND DOORS
KILN DRIED FLOORING

LIME
CEMENT
LUMBER

3 GREEN STREET

H. W. NICKERSON

Undertaker and Licensed Embalmer

OFFICE, 5 DANIEL ST.

Residence, 48 Islington St.

Portsmouth, N. H.

Telephone at Office and Residence.

THE FABRICS FOR THE SEASON, DRESSES AND GARMENTS SHOWN BY THE

D. F. Borthwick Store

ARE VERY ATTRACTIVE AS ARE THE NEW BUTTONS, LACES AND FURNISHINGS.

You can buy materials and match them with all the trimmings at

BORTHWICK'S

PORTSMOUTH NAVY YARD TO DO ALL THE SMELTING

Scrap Metal From Other Yards to Be Assembled Here--400,000 Pounds Now On the Way

Portsmouth navy yard is again recognized by the navy department in the matter of manufacturing and will shortly become the smelting station for the navy on the Atlantic coast. This important work comes to the local yard after much labor on the part of Thomas F. Durning, the government scrap metal expert, who has for months worked upon the navy department to establish a smelting plant at Portsmouth. In his efforts he has had the co-operation of General Manager L. S. Adams of the industrial department and they won out regardless of the fact that the Norfolk yard has been making a big fight for the handling of all scrap metal. Mr. Durning has arrived at the yard to get the enterprise under way and will remain here two months.

The first collection of composition scrap from the New York and other yards will shortly be shipped to Portsmouth and will consist of eight or ten cars carrying 400,000 pounds of brass, etc. After the scrap is analyzed it will be pigged and distributed to the general store of other yards for use as needed. The work will be done in the old steam engineering foundry, and will keep a number of mechanics and helpers employed steadily.

General Manager Adams has planned so that the work will not interfere in any way with the regular output of the yard foundry as it will be a separate undertaking. It is expected that the department will later assign this work under the jurisdiction of the general store.

For many years the several navy yards have done the smelting separately which has been an expensive proposition to the government and the recognized the appeal of Metal Expert Durning and ordered the work concentrated at Portsmouth in the interest of economy.

YORK RIOT CASE ON TRIAL

The York riot case in which three young men are charged with inciting a riot in the town of York on August 31, 1915, was taken up in the supreme court at Alfred Wednesday. The case was tried before one of the traverse juries and took up the entire afternoon.

This case arose out of a riot which followed the attempt of Ray B. Carpenter, a detective of Manchester, to investigate the loss of a diamond ring at the Beach.

There were a number of witnesses on both sides. Carpenter was placed under arrest by the police of York Beach and pelted with mud and dirt by the crowd while being escorted to a place of safety.

Michael Lupine, Arthur Antaya, and Raymond Avery were charged with inciting the riot.

WANTED—Girl for light housework at Mrs. Alfred Olson's, Locke's Cove, Kittery, Me. chs 30 tw

LOCAL DASHES

The high wind has prevented a frost and farmers are getting their crops under cover as fast as possible.

Fish of all kinds at Clark's Branch. Tel. 133.

The York Country Club closes their club house tomorrow, but the course will be kept open for the late cottage people during the month.

A 25 cent dust cloth free. Buy a 50 cent bottle of Liquid Veneer of us on Friday and the Liquid Veneer People give you the cloth. The Matthews' Hardware Co.

The high school football team is to issue season tickets for the season, and the alumni of the school should help out the sport by purchasing at least one.

Lobsters and fish of all kinds caught by our own boats, fresh every day. E. Jameson and Sons. Tel. 245.

The school children get two holidays in October, Columbus Day, the 12th, and state teachers' convention, the 22nd.

Piano Lessons—Gentleman instructor formerly of Boston; N. E. Conservatory pupil. Terms reasonable. Apply "D," this office. he sep 25, 1w

The pocket edition of a chemical shown here during the convention, attracts considerable attention from the firemen.

W. H. Horn, the locksmith, saw filer and cutlery grinder has moved to the new store on Penhallow street, next to the dye-house.

All firemen in uniform will be admitted to the Colonial and Portsmouth Theatre with compliments of the management during the convention.

Millinery opening. Mrs. E. M. Fisher announces Fall Opening of Exclusive Pattern Hats and high class novelties, Thursday, Friday and Saturday, Sept. 30, Oct. 1 and 2.

Will sell at a bargain a good piece of real estate in the heart of the city. The property is all let, bringing in $1040 per year. For particulars address "C," Herald Office. h sep 27, 4t

FOR SALE—On Richards ave., seven room house, large reception hall, all conveniences, excellent location. Address "B," Herald Office. he sep 30, 1w

Considerable interest is being taken in the team match Saturday at the Portsmouth Country Club.

THE WEATHER

Forecast for Portsmouth and Vicinity—Fair Thursday and probably Friday; moderate northwest winds.

ALMANAC.
(Standard Time)

Sun Rises	5.38
Sun Sets	5.30
Length of Day	11.52
High Tide	4.51 am, 5.05 pm
Moon Rises	9.37 pm
Light Automobile Lamps at	6.00 pm

COLONIAL THEATRE

Home of Refined Vaudeville.
Safety and Quality First.

Vaudeville for Thursday, Friday and Saturday.

"GEORGE DID IT"—A nutty musical farce featuring George Nagel and his big company of American beauties. Cast of nine.

ARCHIE NICHOLSON & CO.—3 men. Comedy musical act.

FRIZZO—Comedy illusio nact. A great treat for the children.

This week the Colonial presents a vaudeville bill that even Hammersteins' or Keith's Palace Theatre in New York have never excelled in quality.

Pictures for Wednesday & Thursday

"Her Romeo"—Billy Reeves attempts to play Romeo in real life and the real Romeo clothes is the mainspring of this one-reel farce. The result is amusing, as only Billy's remantic sweetheart is impressed with his appearance.

"Nearly a Bride"—An amusing burlesque comedy, in which Bud Duncan, Dave Morris and Ethel Teare make most of the fun.

"The Key to Possession"—Cast includes Robert Ellis, Richard Purdon, Eve Prout, and Steven Purdee. Two reels.

"The Quitter"—One reel. Featuring Edmund F. Cobb, Ann Kirk, and Hugh E. Thompson. A story of modern life and points an excellent moral.

OBITUARY.

Mrs. Susan McPherson Flynn.

Mrs. Susan McPherson Flynn, widow of the late David Flynn, passed away at her home, 1219 Maplewood avenue, this Thursday morning after a lingering illness at the age of 66 years. She is survived by one daughter, Miss Nora Elizabeth, and four sons, James, Paul Frederick, David Henry and Thomas Edward, all of this city; also by three brothers.

ST. JOHN'S CHURCH.

A special meeting of the Parishioners of St. John's Parish will be held in the Chapel on Friday, October 1, at 8 p. m. Business of importance.

ch 2t s30.

On Thursday and Friday, Sept. 30 and Oct. 1, we will show you a complete line of the New Styles in Fall Millinery at moderate prices. The Misses Flynn, Congress street.

ANNUAL HARVEST HOME FESTIVAL

At the Salvation Army

Oct. 2, 3, 4

Produce of every kind gratefully received at the Home, 202 State Street, or phone 485M.

WHY WOMEN SHOULD VOTE

Because it would make women more broad-minded. Professor Edward H. Griggs says: "The ballot is an educator, and women will become more practical and more wise in using it."

Because it is a maxim in war: "Always do the thing to which your adversary particularly objects." Every vicious interest in the country would rather continue to contend with woman's indirect influence than to try to cope with woman's vote.

THE SCENIC

The House of Quality

All Feature Program for Wed. and Thursday

THE PHOTO-PLAY THAT MAKES DIMPLES TO CATCH TEARS

GEORGE BEBAN

—IN—

"AN ALIEN"

ADAPTED FROM "THE SIGN OF THE ROSE"
IN EIGHT REELS
Produced Under the Personal Direction of Thomas H. Ince.
It Ran Five Months at Astor Theatre, N. Y.

'ROMANCE OF ELAINE'
Final Episode
"The Return of Arnold Daly"
Two Reels.

Herbert Rawlinson and Anna Little
In "HOMAGE"
Three Reels.

NOTE—"An Alien" will be shown at 2.45 Matinee; 8.00 in the Evening.

COMING—FRIDAY AND SATURDAY
"THE BROKEN COIN"—Fifth Episode; two reels.
"GENE OF THE NORTHLAND"—Two reels, featuring Gene Gauntier.

OLYMPIA

C. W. HODGDON, Mgr.

BEST VAUDEVILLE AND PICTURES

Matinee 5c to all.
Evening 10c

For Sale

323 Islington St., cor. Cabot.

Nine room and bath, steam heat, hot and cold water, gas light; large lot with garage.

A fine place in a fine location.

FRED GARDNER,
Globe Building

PIANOS For Rental

NEW PIANOS USED PIANOS
SECOND HAND PIANOS

PRICES TO SUIT YOU.
Start the Children Now.

MONTGOMERY'S
Music and Art Store
OPPOSITE POST OFFICE

PORTSMOUTH THEATRE

(MUSIC HALL)
F. W. HARTFORD, Manager.

WEDNESDAY AND THURSDAY

"THE TANGLE"—A stirring military drama in four parts by the Vitagraph Company. The play has a strong cast and is regarded as the best military film ever produced. The United States Regulars taking part in the production are used with the permission of the War Department.

"OUT OF THE RUINS"—The three-part sensational Edison drama, featuring Mabel Trunnelle. One of the most skillfully produced fire films ever shown, with suspense strung out to almost the excruciating point as the maddened, helpless women are penned in the fiery furnace. Mabel Trunnelle, ever quick to win the sympathy in any role, here plays the victim shop girl with startling fidelity while Pat O'Malley, the daredevil, puts into the film a thrill unequalled in a rescue, daring and keyed with painful suspense. Not merely a fire picture but a brilliant and strong drama on political rottenness and commercial greed that grinds a mill with human blood. From the story of "Miss 318 and Mr. 37" by the famous novelist, Rupert Hughes.

Besides the above seven reels other single reels will also be shown.

Friday evening, Oct. 1, "Everywoman," Henry W. Savage's tremendous dramatic spectacle. Prices, 35c, 50c, 75c, $1.00, $1.50.

Coming, Monday, Oct. 4, Aborn Opera Co. presented "The Bohemian Girl." Prices, 35c, 50c, 75c, $1.00 and $1.50.

Coming to the Portsmouth Theatre

A SENSATIONAL FIVE-REEL PHOTO-DRAMA

"THE GREYHOUND"

Oct. 6 and 7

This is a wonderful picture.
You should see it.

Special Announcement!

A sensational vaudeville act coming, "The Great Fashion Show," at the Colonial Theatre, Monday, Oct. 4. Positively the biggest hit ever scored.

80 Acre Farm For Sale in Rye, N. H.

About 40 acres in grass, 12 in tillage, and the balance in the pasture, with about 25-acre pine woodlot with a good growth on it. The orchard has about 40 trees, and the place cut 50 tons of hay last year.

The property is on the main road from Greenland to Rye, five minutes' walk to Greenland Station; heavily shaded with three very large old elm trees. There is a never-failing water supply.

The main house has eight rooms, bath, and set tubs, with fireplaces in each room. Barn is 50'x60', with a tie-up for 12 cows, a box-stall, and running water. There is a carriage house and other small buildings, and two cement silos.

This is one of the best farms in Rye, very high and sightly, on the main road, near railroad station, schools and stores. Very desirable for an automobile inn, or for an all-the-year round farm, or could be used for a summer place.

BUTLER & MARSHALL.
REAL ESTATE
5 MARKET ST.

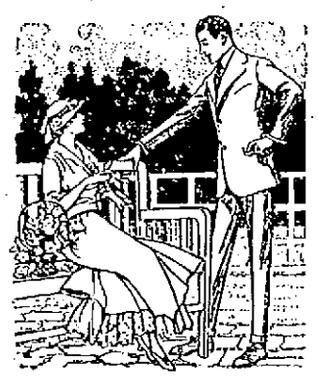

If you have that "well groomed" look you feel at ease in any company. You "show up" to the fullest advantage and your clothes are often taken as an index of your character. Our display of suits for fall and winter is now ready for the inspection of those who want "Fashion's final word in men's styles."

Henry Peyser & Son

"Selling the Togs of the Period."

YOU MAY USE

VALSPAR

ON YOUR TABLE TOPS

and it will not be affected by hot water or ice water. Salt water or hot soap suds will not turn it white. Try it on your boat, your front door, your table or your floor and you will be pleased with the result. Look at the model of the submerged submarine in our window.

If your dealer does not have it in stock we can always furnish it.

Pryor-Davis Co.

Telephone 509. 36 Market Street.

COLONIAL THEATRE

Safety First Quality First

The latest and best in vaudeville and pictures. The field from whic our vaudeville is chosen is unlimited. If Boston, New York or Chicago have it, we have it. We also draw from Europe, thus securing some of the best vaudeville sensations ever witnessed. The same facilities are accorded the Colonial as accorded Keith's Palace Theatre, New York City, and all other big Keith houses throughout the country.

Vaudeville for Thursday, Friday and Saturday

This week the Colonial presents a vaudeville bill that even Hammersteins' or Keith's Palace Theatre in New York have never excelled in quality.

"GEORGE DID IT"—A nutty musical farce featuring George Nagel and His Big Company of American Beauties. Cast of Nine.

ARCHIE NICHOLSON & CO.—Three men. Comedy musical act.

"FRIZZO"—Comedy Illusion act. A great treat for the children.

Pictures for Wednesday and Thursday

"THE KEY TO POSSESSION"—A Two-Part Kalem Drama.

"HER ROMEO"—Lubin Comedy, featuring that funny fellow, Billy Reeves.

"THE QUITTER"—Lubin Drama.

"NEARLY A BRIDE"—Kalem Comedy.

2 and 7 P. M. Matinee 5c
Evening 5c, 10c, 15c

USE THE WANT ADV'S QUICK RESULTS